



Kamp Kewanee Alumni Directory



2011 Edition



Copyright © 2011
The Kamp Kewanee Knocker

Visit our website at
www.kampkewanee.org

For additional information,
contact the editor at
steve@sjklein.com

Published on
January 25, 2011



This Kamp Directory was made possible by the many Kewanee alumni who contributed their precious kamp photographs, Final Knockers, Final Banquets, letters and memories to the effort. Diamond-Ks go to Abe Samuels, Alan Kaufmann, Allen Guggenheim, Bill Half, Chuck Half, Dan Lowengard, Dave Rutstein, David Loeb, Eddie Bennett, Felix Kaufman, Fred Half, Gordy Lawrence, Howard Ennis, Jerry Adler, Jim Levy, Joel Skirble, Johnny Samuels, Larry Spoot, Lew Klein, Mike Corson, Moose Adland, Paul Gross, Peter Rapp, Robert Bernstein, Robert Cohen, Ronnie Lorch, Saaaam Straus, and many others not listed here but also deserving kredit.

Kee Kee Wah



Nestled on the shores of idyllic Lake Manataka, surrounded by the fields and forests of La Plume, Pennsylvania, Kamp Kewanee came alive for two months each summer from 1916 through 1973. During these years, the Kewanee experience affected the lives of more than two thousand young men. Countless life-long friendships and interests were forged during those unforgettable seasons. This 2011 edition of the **Kamp Kewanee Directory** lists every known kamper and kounselor who ever attended kamp.

You are invited to make regular visits to our website, www.kampkewanee.org, where you will find an active message board, more than a thousand photos, and hours of audio and video recordings.

A Knocker Knock goes to my parents for sending me to kamp so I could experience the magic for myself. Thank you.

-- Steve (WFIL) Klein '63-'67, *ed.*

The final kamp season has drawn to a close. We had such a grand time together. Remember the Red and Black, the marionette shows, the carnivals, the trips, the hikes, the kampfires, the kamp meets, the masquerade, the canoe trip? One wonders how we did so much in such a short time.....



Chief Kewanee



The Daily Routine

The Kewanee site is returning to the soil - tent platforms sagging with dry rot, steps broken, light-lines swinging in the wind, weeds on the ball diamond...

But the memories live on in the hearts and minds of hundreds who found friendships, games, laughter, habits formed, courage strengthened in the days spent there.

Kewanee - We Love You!

-- *Dave Sechrist, (1903-1995)*

Reveille, 6.45 a.m.
 Setting up, 6.50.
 Wash up and Plunge, 7.00.
 Breakfast, 7.30.
 Inspection 8.15.
 Lessons, 8.30-9.30.
 Athletics, 9.30-11.20.
 Swim, 11.25-11.55.
 Dinner, 12.10.
 Rest Period until 2 o'clock.
 Athletics, Shop and Farming until 4.30.
 Swim 4.35.
 Tournament Contests, 5.05-6.05.
 Supper, 6.15.
 Evening Activities until Taps, 8.50 p.m.



When The Moon Shines

By the hearth aglow,
 When the winter snow
 Lies so deep and so chill.
 Thoughts will often stray
 To one happy day
 On a far away hill.
 To a June night
 With silver moonlight,
 Gleaming bright and still.

When the moon shines
 Through the lonely pines
 And the sleepy world has gone to rest,
 I lie a-dreaming,
 The stars are gleaming,
 And there's music so entrancing,
 Fireflies are dancing
 To the sweet tune
 That we love to croon,
 That the thrushes sang in June,
 Ke-wan-ee,
 I hear you calling me,
 And I'll come back to you soon.

Days go flying fast,
 Soon when Winter's past
 Then will come again Spring.

Flowers bloom here again
 Leaves appear again
 Bird songs clear again ring.

We'll be yearning
 To be returning
 To our Kamp and sing...

When the moon shines
 Through the lonely pines
 And the sleepy world has gone to rest,
 I lie a-dreaming,
 The stars are gleaming,
 And there's music so entrancing,
 Fireflies are dancing
 To the sweet tune
 That we love to croon,
 That the thrushes sang in June,
 Ke-wan-ee,
 I hear you calling me,
 And I'll come back to you soon.





Dinner Time

Kewanee years with wonderful mentors, friends who remained through life, an environment almost perfect, growing up each summer, the mess hall, shop and nature, theater and marionettes, sports, canteen, rest hour, Aubrey and Wilma, Jimmy and Mrs. A. and all the counselors who acted as coach, friend, advisor, and often idols, remain as vivid reminders of what once was a simple, fun-filled learning experience. As years pass and careers unfold, those distant wonderful memories rise to the top like the cream of milk which we once enjoyed but no longer should drink. Kewanee is the cream of our life but we no longer have it to enjoy. Perhaps it is best, for the memories become stronger and more beautiful with every passing year. Oh Kewanee, how I love you.

-- Cal Landau, penned in 1992

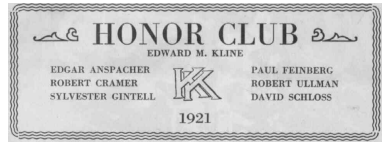

"Once again, the Final Banquet marks the announcement of those selected for membership in the Honor Klub. Once again congratulations await the fortunate few, for, as all Kammers know, this award is the most coveted and sought-for mark of distinction that the camp has to offer. No medal or trophy is given to the men in this group but they possess what is in the last analysis amounts to more, the acknowledgment of leadership by the boys and the sincere confidence and respect of the councillors.

"The great difference between the medal winner and the member is that while the former is simply expert in swimming or track or some other branch of sport, the Honor man possesses ability not only in athletics but also in the social side of Kamp life. He is the man who takes an interest in dramatics, in literary work, and who serves the Kamp in many ways, even though he receives no special reward. The real difficulty involved in obtaining the necessary requirements is evident when one considers that although eight members may be admitted, in neither of the past two years has it been found that number showed themselves sufficiently qualified for election.

"And thus, representative of the best in Kewanee, it is, as its name implies, truly an Honor Club."

-- from the 1921 *Kewanee Courier*





The Lodge

Remember...

Kanteen, the Red and Black, Swimming, Taps, Kanoe trips, Nature, Marionette shows, Rest Hour stories, Capture the Flag, Baseball, the Decathlon, the Fleetville Fair, Final Banquet, Tennis, the Nicholson Hike, Backwards Day, Shop, Kampfire, Volleyball, Basketball?



Some things we'd rather forget ...

Bucket Day, Morning dips on cold mornings, Inspection, Letter writing, Making beds, Picking up firewood, Lineup for meals, Skunks under the tent, Laundry Day, Overnight hikes on rainy days, Trunk inspection, tipping on kanoe trips, the Black Diamond railroad, the Mess Hall bell, Going home at summer's end...

Selected Articles:

Fun in the Water *1920 Kewanee Kourier*

The most popular of all sports - SWIMMING. Tennis is fine, and baseball and all the rest, but me for the clear cool Lake when the whistle blows and Mr. Meyer calls: "All in." Down to the Tank we rush, in we go, and there in truth the less skilled swimmer remains until he has mastered the art well enough to pass the test. With its wooden floor and maximum depth of four feet, the Tank is the place to learn. But for the veterans - well the Tank is O.K. for the initial dip, but then, when the guards are stationed in the boats - out they do go into the Lake. Now we're on our way to the raft. Soon the spring board, and the diving towers are manned, and the fun is on. All around us are Kouncillors in boats and we swim inside the area marked by them, but its plenty roomy enough to do any old stunt.

Is there anything more exciting than our swimming meets, when the whole Kamp mans the plank walks of the Tank and cheers the contestants on? I'll say, not.

At the season's end comes the great, length-of-the-Lake swim. And many boys who at the season's start could not swim a stroke accomplish this swim. Everybody who watches it says it's a sight worth while. Every boat and canoe is out, manned by a Kouncillor, and each boat follows a small group for safety's sake. It gives a fellow confidence to be able to do that distance and still feel fresh at the end. Once every so often, a game of water baseball enlivens things still more because that's when we can duck a Kouncillor and get away with it - until next day when he catches you in the Tank. Give me the chance, the next day is twenty-four hours away.



Teams

1920 Kewanee Courier

The whole Kamp is divided into a four-team league. Each team chooses a captain and of course a team cheer, and a schedule is arranged. One for the month of July, another for August. At the end of each season the winning team gets the watermelon and lets the mouths of the losers water enviously.

Kanteen

1922 Kewanee Courier

Every Monday, Wednesday and Friday, or nearly so, we have "Kanteen." Kroto, our great Kroto, has charge of it, also the helpers. Ask him which is the hardest to manage. Allan Goodman is perpetual assistant, the others are transient. As soon as Kroto is tired of them, another Kamper gets the chance and the accompanying extra candy ration.

As soon as dinner is over on any Kanteen day, and Dr. Meyer has asked if there are any announcements, you can hear that everlasting question, "Kanteen today, Kroto?" If the answer is in the affirmative, the Kampers are noisily happy. So far this year we have not been disappointed. Good for Kroto!

A new method of conducting Kanteen has been introduced. The second half of rest period was used, avoiding the after-dinner rush of former years. As soon as word that Kanteen is ready has come out of the office, a semi-orderly line is formed in front of the table used. We each receive the allowed amount of candy, and can take our choice of several brands. Sometimes there are crackers, and the regular quantity is one box each. Then we leave the mess-hall munching happily and looking forward to the next time.

Saturday Morning Services

1922 Kewanee Courier

The services held in due observance of our Sabbath are the times when our thoughts are inclined to wander towards serious matters. During the week merriment reigns supreme. But each Saturday, we set aside for a time our games and sports designed to improve us physically, and devote our attention to the strengthening of our moral characters.

First in order are the prayers. Following, comes the sermon, delivered as only Dr. Anspacher can. The text usually concerns some common deficiency of boyhood applied particularly to Kamping life. Then the closing hymn, and the benediction; and we leave the mess hall feeling that we have been benefitted to a great degree both mentally and morally.



2001 Bungalow

Shopping Daze

1963 Kewanee Knocker

This year many new and unusual projects were made. Among these are a combination step-stool and stairs, a wheel of fortune, modern lamps and many more. Kamp Kewanee extends its thanks to Ted, for a very well instructed year of shop.



Inspection

1919 Kewanee Courier

Every morning after the setting up exercises, preparations for inspection are made. The beds are carried out of the tents to air. Many busy hands are sweeping, making the beds and shaking the covers. Many happy voices are chatting on many different subjects. Too bad this peace is sometimes disturbed by the quarrels of the Kamp. Thank goodness this happens seldom enough. When each one is finished cleaning the tents, there is a rush for the faucet. We carry our basins filled with toilet articles with us and wash there. We come back all spick and span greeted by the gladdening tones of mess, sounded clearly and pleasantly on the bugle. Then all to breakfast. In half an hour we return from the mess hall with our stomachs filled and our work done. In five minutes first call for inspection is blown by our famous whistle blower, Mr. M. We straighten the last odds and ends; here a shoe, there a match to be picked up. Then the second call is blown or rather whistled. Messrs. Lobel, Zemansky, and Meyer are the inspectors. All have a great experience in this art. Woe to those who have unswept floors, or dirty fingernails. There are fifteen tents. Each inspector takes five. Inspection is pretty strict and every one wants a model tent so we all work hard.

◀▶▶▶▶▶▶▶▶▶

Net Income

1963 Kewanee Knocker

This year butterflies were the main source of nature in kamp. It didn't take long for the new Kampers to catch on, for they had some of the best collections. Mark Gilder caught the only Regal this year. The Monarchs, Viceroy and Easterns were not as rare as in 1962. Life in the Lake was also very popular. People who did this studied all sorts of microscopic animals that make their home in our lake.

1916

1935 Kewanee Courier

Guns roaring in Europe... men marching, marching... seeing their comrades die... Generals planning where to place this division... and that... Governments forcing people to think of war, and only war... Horror everywhere...

In the midst of this there is born a bit of paradise... a refuge from the craziness of the world... Far away in the Blue Ridge, on the shore of Lake Manataka, in the stilly depths of rolling woodland... Dr. A opens Kamp Kewanee.

◀▶▶▶▶▶▶▶▶▶



Ted and Dave in the Nature Lodge

Astronomy boys went out at night and observed such things as constellations, stars, meteors, planets, airplanes and many other things. Back at the Nature Lodge they did things like drawing star maps and making booklets on stars.

Trees and plants were worked on this year also. Those who did this collected wood specimens and leaves. Meteorology was worked on also. Those who did this made predictions every day. Boys who took birds were able to see a Turkey Vulture which was lurking around Kamp.

Congratulations goes to Bill Spear who finished a map of Kamp Kewanee which he started last year. Also, this year, Andy Bresler and Mike Lamensdorf started a map.



However, we had chickens, most of which were unhatched. Wolff, Haas and Goodman, insisted on extra eggs, which were brought by Ben as a prologue to his customary tale of activities in the torrid zone. Allan Goodman staged a Columbus act with the eggs, and Arthur, suddenly deciding against his, altho he has been assured many times that they came from fresh hens, palmed them off on the rest of the table.

Voices: "Canteen, Kroto?"

Voice: "After dinner."

During study period the one faithful pupil laid the anticipated egg under Mr. Lobel's tent.

After study hour, Mr. Lobel diplomatically induced Mr. Dundes to trade his Senior baseball for Junior baseball. Both games of the latter were then forfeited.

Among the extraordinary events of the morning game were:

The first two innings proceeded without an argument. (Messrs. A. Meyer and Lobel were not the opposing captains.)

Mr. Cohn pushed Arnold Berman out at second.

Allan Hyman struck out.

Artie Victor walked Davy Schloss intentionally.

Bob Ullman, at second, woke up long enough to assist center-fielder Fassler in disputing a decision on a close play at home.

Sonny muffed a ball at short, but Silly came from behind the plate in time to field it and throw Zowie Bing out at first.

The rule book was called for and Mr. Anspacher was offered instead.

Much to Mr. Lobel's discomfort, he had to forsake his perch in back of the pitcher's box in order to be able to misjudge Edgar's one accomplishment - fouling.

At swim time, Buddy Heilbrunn startled us by appearing at the tank in a bathing suit. But seeing the fellows duck Herbie Block and hearing the latter exclaim "This may be fun for you, but it's H--ell for me," Buddy rejoined Shakespeare on shore.

As I was going up to my tent, I heard Billy Packard arguing with Louis Friedenberg and insisting that he had made only five errors.

Now for dinner.

Herbie Block and Billy Haas spread their food generously over the tables, while Marv Harris did his best to convince his waiter that he required an extra portion. As Mr. Dundes had determined to give up smoking, he rigidly refused to smoke any cigarettes - except borrowed ones, which, due to the fact that Mr. Al Meyer was indisposed, were quite plentiful.

Voices: "Canteen, Kroto?"

Voice: "After supper."

Mr. Erlich and Mr. Cohn tossed up to see who would take us shooting. Mr. Buys was the loser, but as he was out chasing bugs, Mr. Duades and Mr. Meyer took the guns and went shooting by themselves among the birds. Throughout rest period Larry Nathan was industriously engaged in winning a bet.

In the afternoon junior ball game, due to Mr. Kuklin's keen interest in assembling the teams, four regular members of the "Never Groh's" appeared, and as the "Corn Cobs" had nine men, the "Tri-and-Speaks" were called upon to guarantee Mr. Kuklin an afternoon of agony. Eddie Levy reached first safely and courageously started for second despite the fact that the first baseman had the ball. His dumbness was rewarded, however - Leonard Bauer was playing second. Greedfield then stopped razzing the umpire for five minutes to shift the players. The Goldbergs took advantage of this intermission to join Mr. Buys on the lake. The re-organized team functioned perfectly until on the first play, Goldschmidt, lulled to sleep by Artie Sommerfield's gentle murmuring, dropped the ball. The score was now forty-three to nothing - but the other team had not yet been up. At this point the game was called on account of swim.

Arnold Jacobowitz, fully dressed, draped himself around the tank, thereby causing Billy Strauss, who tried to pass, to fall in. As a penalty for being in the water before "All in," he was told to pick up three hundred papers. He did not mind this, however, as Sid Bock immediately promised to tear up a hundred and fifty page magazine.

Following the afternoon swim, comes kouncillors' hour. Sheldon was marking the tennis courts for a change and when spotted by a certain kouncillor was immediately put off the courts. The latter then complained that the courts were never marked. The baseball diamond was being put to better use at this time by Bernard Bettman who was showing his admirers, Ellis Oppenheim and Teddy Taylor, how he improves his batting



average without bribing the score-keeper. Toots Herrup was warming up with Donald Hyman for some games when he gets back home, when he was unceremoniously interrupted by the latter's family who drove up to spend another afternoon at Kamp. But hearing Herbert Baumgarten's one finger ministrations on the piano, they decided to cut their visit short. Mike Zeman told me that he was going home the next morning. I don't know if he is disgusted with anything at kamp or is afraid the railroad rates will go up by September first.

Of course we had supper and, it being Thursday night, chocolate ice cream. But I didn't get any because Mr. Meyer suddenly remembered that he had sent David Kahn down to clean the shop, and since he had not returned, concluded that he was still there. He told me to get him and while I was gone, Louis Gutmann was a trifle quicker in appropriating my cream than was Leo Toch, much to the latter's dismay.

Voices: "Canteen, Kroto?"

Voice: "Hasn't come yet."

Generous Bill Henly provided himself with another excuse and senior basketball was postponed. This met with the approval of all but Lifflander, who craved another opportunity for providing the justice of last year's Circle K.K. for basketball.

At campfire, Gene Warner began a baseball story which was well told by the rest of the kampers.

Taps failed to deter Nat Block from completing his self-appointed task of littering the ground with paper, thereby giving his tentmates work for the morrow's inspection. In tent six Charlie Liebman and Charlie Klein were still scrapping and Messrs' Erlich and Cohn came within hearing distance just as George Wertheimer vigorously insisted that they shut up. His attempt to pour oil on the troubled waters resulted in a three-for-one punishment, George being the one.

Voices: "Canteen, Kroto?"

Voice: "Out of a swim!"

Hoping you are the same,

Your own son,

◀▶▶▶▶▶▶▶



Moonlight Boating *1919 Kewanee Courier*

Romance with a large R is present in moonlight boating. I go out in a boat and paddle idly along the calm surface of the lake. Not a ripple disturbs the serene calm of the water. The trees cast huge shadows near shore and the clear crystal water reflects the myriad stars up above. I let my boat drift and recline lazily. The gentle wind blowing through the grove provides restful music as it stirs the leaves in the trees. I gaze up at the glorious skies and the full moon and my mind wanders off into space. My boat drifts through lily ponds and the swish of the lily leaves against my boat is wonderfully soothing.

Down the other end of the lake I hear soft music. A group of Kampers is on the lake and they are all singing. We pass each other and hail by name. Then we drift apart. Again I am alone. I feel so comfortable and wish I could drift down this lake for ever. But alas, the whistle blows. It is time for bed. "All off!" the Kouncillor calls. I bring my boat to shore and anchor it. I make my way to my tent through the grove and get into bed and sleep the sleep of the just.

◀▶▶▶▶▶▶▶



Marionettes: "The Wizard of Oz"

1947 Kewanee Knocker



Sprinkled with all the color and flavor of the stage, mixed to the proper blend by a group of over 50 boys, dashed with a "pinch" of cheery tunes, and topped with an "icing" of human-like marionettes, the La Scala Marionette Troupe's recipe for another successful performance came out of the oven - a huge hit. La Scala has added another candle to its "cake" of sensational productions.

Highlighted with a cast of outstanding performers, this year's production, "The Wizard of Oz", provided laughable entertainment for over 500 people. For the first time in many years, the Kewanee group journeyed to Camp Pinemere to present the year's show on the 24th of July. Two evenings later, the same production was staged before a standing-room only crowd in the Kamp Kewanee Lodge.

The cast for this year's show included many, many excellent actors: Paul Mannes, Jerry Adler, Eddie Bowers, Dan Lorch, Jack Biernbaum, Jim Goldstein, Harold Kaufman, Danny Claster, Frank Sundhiem, Sonny Silmore, Gordon Lawrence, Joel Farber, Alan Levinson, Bob Rappaport, and Gordon Rosenthal.

Back stage, a hard working group of boys kept the show moving with rapid scenery changes. Mark Rothman, David Loeb, Kit Green, Andy Rosenberg, Ernie Schlossberg, and Mark Myers under the leadership of Crew-Chief Dick Kaufman aided in many ways toward making this show the finest ever.

Ralph Beren, the Levy Twins, and the entire cast provided the musical note to the production. "Hutch", with his usual outstanding music, added the background music for the show.

Over 25 marionette stunts provided laughs and surprises to the wonderment of all. A marionette that exploded, a cyclone that carried away an entire farm scene, a Tin-Woodsman whose heart lit up, a chef that was frozen in an ice cube, and even a witch that was turned into a flower (not a very sweet smelling one, at that) were among the various tricks in this year's show.

This year the La Scala Troupe arrived at Kewanee with a new-super-delux-modern-streamlined-extraordinary-colossal stage. Standing over four feet high and with a curtain opening nine feet wide, the troupe performed with new and larger marionettes and scenery.

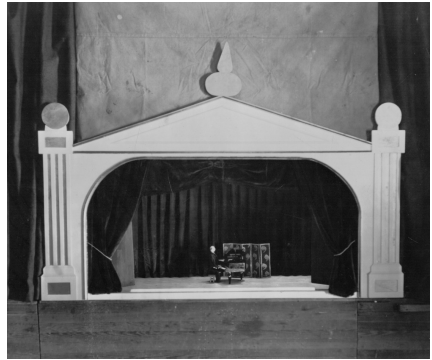

The show this year would not have been possible if it were not for the many, many people who gave aid to the production. Costumes, scenery, marionettes, lighting, staging, music, transportation, private secretaries, and a staff of other indispensable workers were, without doubt, the "heroes" of the show. Jimmy A., Larry Spoot, and Doc Klein added the extra punch of leadership that proved so valuable in making the show a SOCKO HIT.

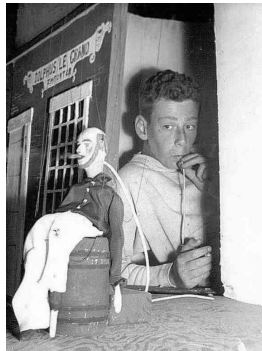



Final Banquet *1921 Kewanee Courier*

All good things must come to an end, and tonight's event marks the close of another summer of sport and play, another one of the years that in our lives pass so fleetingly by - the season of 1921. In the midst of awards to the victors, speeches of appreciation, and preliminary farewells, let us pause for a moment for a serious consideration of what, as campers, camp has meant to us.

An important, and perhaps the most outstanding feature of camp life is athletics. And everywhere, under the skillful guidance of our councillors, a great improvement in the ability of the boys is noticeable. Those who at the outset hardly knew the rudiments of some of the sports so dear to every boy's heart are now adepts at most of them, boys who showed some skill in the early season have reached the point where it is fair to say they are experts, and a few whose aptness to athletic work is very marked would be leaders for their age and size among boys anywhere, and give promise as the next few years go by, of developing into athletes of the first order. In track and swimming, in handball and tennis, in baseball and basketball, each boy has had ample opportunity to progress along the line most attractive to him, and the results, as ever, have been satisfactory, and to one unfamiliar with the benefits of our outdoor life, surprising.

Turning to social activities we find that we have had the same wide opportunity to display our talents and abilities in fields as broad and as varied, from oratory to histrionics, from literature to agriculture, from the sublime to the ridiculous to put it humorously - and tritely. Dramatics has been a particularly well-cultivated field both in the number of campers interested and in the experience the boys have obtained. In the Vaudeville Show, the Masquerade, the Kamp Entertainment, and the Red and Black Contest, we have had our opportunities to occupy the center of the stage and have the spotlight to ourselves. The merit of these performances is for you who read to judge, and tho, since you are judging yourselves, the opinion may be biased, the verdict must be favorable. Our shows have all been amusing, the work well done, and particularly in the Declamation Contest, meritorious. Shop and Garden have likewise attracted a large number, and though the results are less spectacular, the effort is deserving of mention.

So Kamp, giving equal attention to the two important phases of development, fulfils a well-rounded purpose. To take the task in hand and do it well and faithfully, to inculcate the principles of fair play and sportsmanship upon which all life is based, to learn to play the game and play it squarely - character making and character building, these are the Kewanee aims, and in these, the summer has been successful.



KHRONOLOGICAL LISTING



This section of the Kamp Kewanee Alumni Directory is the **Khronological Listing** of all Kewanee Kampers, Kounselors and staff. Below each Honor Plaque is the list of alumni who first went to Kamp that summer.

Following each person's name is the list of years they attended kamp. For example, '**30-'33 *34 HP33**' would indicate the individual was a kamper from 1930 through 1933, a kounselor in 1934, and was on the Honor Plaque in 1933.

Address Legend

- verified contact info
- unverified contact info
- attended previous reunion
- ⌘ lost contact, most recent address
- ◆ deceased, last known address



1923 Waterfront

1916

ANSPACHER, Dr Abraham S (Director)
(d:1928) *16-*27; ◆ 581 Prospect Ave, Hartford, CT

COHN, Theodore L (d) '16-'18 HP18;
◆ NYU:1924, New York City, NY

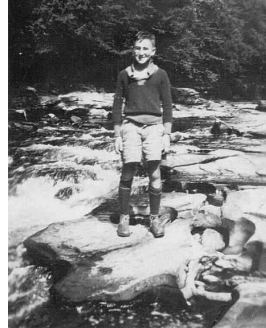

1922 Don Hyman. "We started from Kamp early one morning bound for Lithia Springs. The day was an ideal one for the occasion. There had been a recent rain which settled the dust, the sun was out, and there was a good breeze up. We finally arrived at the glen and went in for a swim in our fancy red and black bathing suits. The rapids were strong, and Eddie, taking advantage of this fact, walked along the edges to watch the beautiful water shoot up all sorts of jewels, diamonds, pearls, sapphires, opals, and ever so many other wonderful and beautiful things."

E. Anspacher	1918	E. Bendheim
S. Cohn		T. Cohn
E. Kline		T. Adler
I. Kalisk		S. Dorman

ADLER, Thomas C (Tom) (d:1993@88) '18-'20 HP18; ◆ 150 4th, Cincinnati, OH

ANSPACHER, Edgar F (d:1975@68) '18-'22 *23 *24 HP18; ◆ Los Angeles, CA

BENDHEIM, Edward (Eddie) '18 '19 HP18; ⌘

CASPER, Charles (d:1975@69) '18; ◆ 310 S River Street, Wilkes Barre, PA 18702

COHN, Solon '18 HP18; ⌘

DORMAN, S '18 HP18; ⌘

KALISK, Irving '18 '19 HP18,19; ⌘

KLINE, Edward Michael (Eddie/Mike) '18-'22 *23-*26 HP18,20,21; ⌘ New York City





1923 Basketball team

J. Trounstone		J. Steiner
W. Henly	1919	H. Rau
M. Meiss		T. Adler
I. Kalisk		J Pollak

ABRAMS, Maurice '19; ☼ 8115 Old York Road, Elkins Park, PA 19027

ANSPACHER, James F (Jim/Jimmy A) (Director) (d:1960) *19-*59; ♦ Cornell:1924

ARNSTEIN, Alexander (Nicky/Sandy) (d:1996@88) '19 '20; ♦ 114 90th, New York City, NY

BAUM, Lyman (d:1987@81) '19; ♦ 7714 113th Street, Forest Hills, NY 11375

BETTMAN, Bernard (Yow) '19-'22; ☼ Cincinnati

CAHEN, Alfred (Al/Alf), Jr (d:1976@69) '19-'23; ♦ New York, NY

COHEN, Peter S (Pete) '19; ☼

COHEN, Burton (Buddy/Buddie) '19-'21; ☼ New York, NY

COHEN, Jules M '19; ☼

COHEN, John S (Johnny) '19; ☼

COHEN, Harold G '19 '20; ☼ New York, NY

FISCHER, Dietrich (Fisher) (d) *19; ♦

FRANK, John '19; ☼

FREIBERG, Abe (d) '19; ♦

FRIEDENBERG, Louis (Lou/Frieda) (Friedenburg) '19-'22; ☼ 2928 W 5th Street, Brooklyn, NY 11224

FULD, Joseph (Joe/New York) (d:1990@82) '19-'22; ♦ New York City, NY

FULD, Joseph (Joe/Baltimore) (d:1989@81) '19 '20; ♦ 6137 Park Heights Ave, Apt 321, Baltimore, MD 21215

GINSBERG, Arthur (Red) '19; ☼

GINTELL, Sylvester (Silly) (Gintel) '19 '21 '22 HP21; ☼ New York City

GOLDBERGER, Arthur (Artie) '19; ☼

GOLDIN, Myron R (d) *19 *20; ♦ 208 W 111th St, New York City, NY

GOLDIN, Samuel (Sam) (d) *19; ♦

GREENFIELD, Sam '19; ☼

GUEDALIA, Irwin (Irv) (Guadalia) (d:1990@86) '19; ♦ 3940 Ingraham, San Diego, CA

HAMMERSCHLAG, David (Davie) (d:1985@78) '19; ♦ 2217 Rogene, Baltimore, MD

HENLY, William (Bill) (d) '19 '20 *21 '22 HP19; ♦ Cincinnati, OH

HYMAN, Allan (d:1980@73) '19-'21; ♦ 8 1st, Garden City, NY

ISRAEL, Arthur (Artie) (d) *19 *24; ♦ Baltimore, MD

JACOBS, Robert (Bobby) '19; ☼

KROTOSHINER, Louis S (Kroto) '19 '20 *21 *23 HP20; ☼ Hartford, CT

LIGHT, Mortimer '19; ☼

LOBEL, Alex (d) *19-*21; ♦ Columbia U

MEISS, Millard (Meis/Miess) (d:1975@71) '19 '20 HP19; ♦ Institute For Advanced, Studies, Princeton, NJ 08540

MEYER, Dr Martin (HC) (d) *19-*21; ♦ 435 Fort Washington Drive, New York City, NY

MEYER, E Alvin *19 *21; ☼ NY College of Dental and Oral Surgery

MIRKEN, Larry '19; ☼ Mamaroneck, NY

NEWMAN, Leo '19; ☼

PACKARD, Frank W (d) '19-'23 HP22; ♦ New York, NY

PACKARD, Albert (Billy) (d) '19; ♦ New York, NY

PHILLIPS, John Henry (Philips) '19; ☼

POLLAK, James (Jimmy) (Pollack) '19 '20 HP19; ☼ Cincinnati, OH

RAU, Henry (Henny) '19 HP19; ☼

RAU, Robert (Bobby) '19; ☼

ROSENBAUM, Stanley (d:2000@93) '19-'23; ♦ 5048 Fifth Avenue, Pittsburgh, PA 15232

ROSENBLUM, Doc (d) '19; ♦

ROSENHAUS, Max (d:1966@82) *19; ♦

SCHLOSS, David J (Davy/Davey/Davie) '19-'22 HP21; ☼ New York City, NY



SEASONGOOD, Albert S (Abby)

(d:1994@90) '19 '20 *21; ♦ 4672 Henley Ave, Cincinnati, OH

SIEGEL, Victor (Vic) '19; ☼**SIMON, Stanley, Jr '19-'26; ☼** Briar House, York & Meetinghouse Roads, Elkins Park, PA 19117**SMITH, Jack (Jackie) '19 '20; ☼** 329 Reilly Rd, Cincinnati, OH**SPOONER, Herbert (Hoib) '19; ☼****STEINER, Joseph (Joe/Little Horse)**

(d:2002@95) '19 '20 HP19; ♦ 3936 Red Bud Avenue, Cincinnati, OH 45229

STURM, Ned (d:1977@71) '19-'21; ♦ 215 9th, Cincinnati, OH**TOCH, Leo (Lee) (d:1998@91) '19-'22;**

♦ 10007 Lochalsh, Vienna, VA

TROUNSTINE, John J (Johnny) '19 HP19; ☼**TROUNSTINE, Louis J '19; ☼****BEUGLE, Emanuel (Pluto) Vander '19; ☼****WEIL, Max '19; ☼****WESTON, Eugene (Westheimer)**

(d:1981@74) '19 '20 *41; ♦ 1610 Race, Cincinnati, OH

WYMAN, Leslie '19; ☼**YANKAUER, Charles David (Yankee)**

(d:1985@76) '19-'24 *25-*27; ♦ Nyc

ZEMANSKY, Mark Waldo (d:1981@81) *19 *20; ♦ Teaneck, NJ

1923 Kast before the Play

M. Meiss

1920

T. Adler

E. Anspacher



E. Kline

L. Krotoshiner

ANSPACHER, Mrs Bertha (Mrs A)**(Director) (d:1970@93) *20-*53; ♦** 897 Clinton Springs Ave, Cincinnati, OH**BERMAN, Arnold (d) '20-'22; ♦** Cincinnati, OH**BING, Samuel (Zowie) (d) '20-'22;**

♦ Cincinnati, OH

BLOCK, William Hays (Billy) '20-'22;

☼ Indianapolis

BLOCK, Nat (Nyat) (d:1994@86) '20-'22; ♦, Jamestown, NY**BLUMNER, Lester (d:1989@80) '20; ♦** 25 Edgemont, Scarsdale, NY**BLUMNER, Edmond (d:1998@87) '20;**

♦ 290 Hall, White Plains, NY

BOCK, Sidney W (Sid) (d:1994@86) '20-'23 HP22; ♦ Buffalo, NY**BROWN, Bennet (Ben) '20 '21; ☼** 185

Thornberry Drive, Pittsburgh, PA 15235

CRAMER, Robert (Bob/Bobbie) (d) '20-'22 HP21; ♦ Pittsburgh, PA**DEPRES, Joseph (d) *20; ♦****GOLDSCHMIDT, Arthur (Artie) (d:2000@90) '20; ♦** 1173 Oneida St, State College, PA**GOMPERTZ, Walter (d) '20; ♦** 149 Center St, Rumford, RI 02916**GREEN, Allan '20; ☼** Baltimore, MD**GREENFIELD, Irwin (d:1985@76) '20-'22;**

♦ New York, NY

GUTMAN, Louis (Guts)**(Guttman/Gutmann) (d:1979@70) '20-'23;**

♦ Cincinnati, OH

HILTON, Sidney (Sid) '20; ☼ South Orange**HILTON, Jerome (Jerry) '20; ☼** South Orange, NJ**HYMAN, Lawrence (d) '20; ♦** Kansas City, MO**KAHN, Sheldon J (d:2002@95) '20-'22 *23;**

♦ 80 Loeffler, Bloomfield, CT

KALISH, Jacob '20; ☼ New York, NY**KUKLIN, Norman B (d:1979@81) *20 *21;**

♦ , Pelham, NY

LIEBMAN, J Charles (Chas/Charlie) '20-'22;

☼ Encino, CA

LIFFLANDER, Arthur M (Artie/Arty) '20-'23***24 *26 HP23; ☼** College of the City of NY, New York City, NY**MACK, James '20; ☼** 12 Burton Woods Lane, Cincinnati, OH 45229**MANASHEWITZ, Howard '20; ☼** New York, NY**MATLAW, Udell (d) *20; ♦****MAX, Alan M (Allan) (d:1961@54) '20-'22;**

♦ Bensonhurst, NY

MOONEY, Marcel (d:1977@71) '20;

♦ Kansas City, MO



NEWBERGER, Joe '20; ☼ Freeland
OETTINGER, Meyer '20; ☼ Cincinnati, OH
REISSMAN, Carl (Shrimp) (Riesman) '20-'22; ☼ New York City, NY
RIESMAN, Carl (Rieksman) '20 '21; ☼ New York, NY
SCENZY, Mrs (Cook) (d) *20 *21; ♦
SHAYNE, Frederick '20; ☼ Kansas City
SMITH, Sidney '20; ☼ New York City
SOMMERFIELD, Arthur (Artie) '20-'22; ☼ New York City
STEINER, Philip (d:1993@92) *20; ♦ Cincinnati, OH
TRAGER, Randolph (d:1987@81) '20; ♦, Cincinnati, OH
VICTOR, Arthur (Artie) (d:1991@84) '20-'23; ♦ 33 Gates Cir, Buffalo, NY
WOLF, Robert '20; ☼ Kansas City
WOLFF, Arthur '20-'22; ☼ Hartford, CT
ZEMANSKY, A Philip, Jr (d:1928) *20; ♦

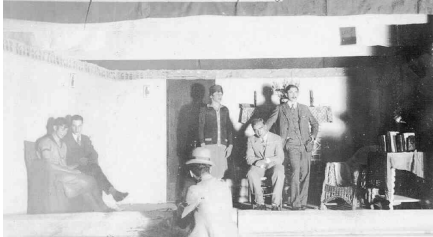

1927 The show goes on

David Schloss	Paul Feinberg
E. Anspacher	E. Kline
Robert Cramer	Robert Ullman
Sylvester Gintell	

ABEL, Alexander J (Alex) (d:2008@85) '21-'23 HP22; ♦ 60 Lind St, Fairfield, CT
BAUER, Leonard (Len) '21-'23; ☼ Hartford
BAUMGARTEN, Herbert (Hickey) (d) '21-'23; ♦ Pittsburg, PA
BEHR, Donald N (d:2002@91) '21; ♦ 1338 Sleepy Hollow Road, York, PA 17403
BLOCK, Herbert (Herbie) '21 '22; ☼ Buffalo, NY
BUYS, John L *21; ☼ Cornell U
COHEN, Buddy '21; ☼
COHN, Pertion (Buddy) '21 '22; ☼ New York City, NY

DUNDES, Maurice L (d) *21; ♦ College of the City of New York:1924
ERLANGER, Mel ?21; ☼
ERLICH, John (Erlick) (d) *21; ♦ Columbia U:1924
FASSLER, Victor (Vic) (d:1996@91) '21 '22; ♦ 27 Arden Road, West Hartford, CT 06117
FEINBERG, Paul (Sonny) (d:1994@87) '21 '22 HP21; ♦ 290 High Path, Windsor, CT
FRANK, Mark '21 '22; ☼ 7532 Graymore Road, Pittsburgh, PA 15217
GAMEWELL, Miss Emily K (Kamp Nurse) *21 *23 *25; ☼
GOLDBERG, Edward (Eddie) '21 '22; ☼ New York, NY
GOLDBERG, Sidney (Sid) '21 '22; ☼ New York, NY
GOLDSCHMIDT, Louis S (Louie) (d:1994@86) '21-'23 HP22; ♦ 8 Regency Drive, Bloomfield, CT 06011
GOODMAN, Allan S (Alan) (d:1993@85) '21 '22; ♦ 28 Ironwood, West Hartford, CT 06117
HAAS, William P (Billy), Jr (d:2001@92) '21-'23 HP22; ♦ 1717 Gulf Shore, Naples, FL
HARRIS, Marvin (Marv) '21 '22; ☼ Buffalo, NY
HEILBRUN, Bernard (Buddy/Buddie) (Heilbrunn) (d:1974@63) '21 '22; ♦ New York City
HERRUP, Abraham S (Abe/Toots) (d:1982@74) '21-'24 *25 HP24; ♦ 275 Steele, West Hartford, CT
HYMAN, Donald C (Don/Donny) (d:1971@62) '21-'24 *27 HP23; ♦ 20100 20th, Miami, FL
JACOBOWITZ, Theodore M (Ted/Teddie) (Bugler) (d:1999@91) '21 '22; ♦ 31120 Hunters, Farmington Hills, MI
JACOBOWITZ, Jacob (d) '21; ♦ 82 Dana Road, Buffalo, NY 14216
JACOBOWITZ, Arnold (d:1979@69) '21-'23; ♦ 82 Dana Road, Buffalo, NY 14216
KAHN, David S (Dave) (d:1990@82) '21 '22; ♦ 7300 Dearwester, Cincinnati, OH
KLEIN, Charles H (Charlie) (d:2006@97) '21 '22; ♦ 6754 Fair Oaks Dr, Cincinnati, OH 45237
LEVY, Edward (Eddie) R '21 '22; ☼ New York, NY
LOEWENSTEIN, Newman '21 '22; ☼ Columbus, OH
LOWENSTEIN, Casper Newman *21; ☼
NATHAN, Lawrence (Larry) '21 '22; ☼ Buffalo, NY



NEVINS, Burt (Bert) '21 '22; ☼ New York, NY

OPPENHEIM, Ellis M (d:1983@71) '21-'26;
 ♦ 35 Oakford Glen, Clarks Summit, PA 18411

PACKARD, William (Billy) '21; ☼

SCHLOSS, Leonard '21; ☼

STRASSER, Harold (d:1987@78) '21 '22;
 ♦ 7 Slade, Pikesville, MD

STRAUSS, William V (Billy) (d:1980@72) '21 '22; ♦ 3819 Dakota Avenue, Cincinnati, OH 45229

TAYLOR, Theodore (Teddy/Teddie) '21-'23;
 ☼ Hartford

ULLMAN, Robert I (Bob) (Ulman) '21 '22
 HP21; ☼ Buffalo

WARNER, Eugene (Gene) (d:1989@81) '21 '22; ♦ 800 Ferry, Buffalo, NY

WEISS, Joseph P (Joe) (d) '21-'29 *30-*34
 HP26; ♦ Temple University, Philadelphia, PA

WERTHEIMER, George (Yhab) '21 '22;
 ☼ Cincinnati, OH

ZEMAN, Michael (Mike) (Zeeman) '21-'23;
 ☼ Hartford, CT



1928 Defend your turf

Alex J. Abel	1923	Sol Freedman
Donald C. Hyman		Ralph Huberman
Arth. Lifflander		



1920s Weeding the garden

Alex J. Abel	1922	Sidney Bock
William P. Haas Jr.		Frank W. Packard
Louis S. Goldschmidt		

MABRY, Harry (HC) pre-22; ☼

ANDERSON, Edmund (Eddie) '23-'25; ☼ 30
 E 65th St, New York, NY 10021

ANSPACHER, Jig (Kamp Dog) (d) *23; ♦

BING, August S (Bud/Buddy) (d:1975@62) '23-'26 HP24; ♦ 318 Mckinley Place, Avon, NJ 07717

COBLITZ, Richard (Dick) '23-'26 HP24,25;
 ☼

CURRIER, Harold E (Hal/Red) *23;
 ☼ Worcester, MA

DRAGAT, Raymond (Ray) (d:2003@101) *23 *24; ♦ 29 Highland, West Hartford, CT

ELLIOTT, Carl Boscoe F (Bozo) *23 *24; ☼

ELLOVICH, Maurice (d:1997@85) '23;
 ♦ 1940 Bay, Miami Beach, FL

FISH, A '23; ☼

FREEDMAN, Sol (Solly) (d) '23-'25 HP23;
 ♦ 315 Washington Lane, Fort Washington, Pa, 19034

GOLDE, H '23; ☼

GREENWALD, H '23 '24; ☼

GUNZBERG, A '23; ☼

HERRUP, AI (d:1980@67) '23; ♦ 27 Great Meadow, Farmington, CT

HEXTER, Jack (d) '23; ♦

HUBERMAN, Ralph (d) '23 HP23; ♦ 350 Arballo, San Francisco, CA

HUBERMAN, Buff (Kamp Dog) (d) *23;
 ♦ Atlantic City, NJ

HYMAN, Dandy (Kamp Dog) (d) *23;
 ♦ Hazelton, PA



JOHNSON, Chris *23; ☼ New York City, NY
JOSEPH, Alexander (Sandy) (d:1984@72)
 '23-'26; ♦ 1610 Cloverly, Jenkintown, PA
KAHN, Perry (Pecan) '23; ☼
KAHN, Morton (Milton/Milky) '23; ☼
KAPLAN, Jack '23; ☼
KEEN, Leon '23; ☼
KISS, Irving '23 '25 '27 '29-'33; ☼ C/o Exlax,
 Brooklyn, NY
KRUMHOLTZ, Sigmund (Sigmund/Sigie)
 (d:1994@84) '23; ♦ , Virginia Bch, VA
LEEVEE, Newton (Newty), Jr '23-'25; ☼
LEVY, Richard L (Dick) (d) '23-'25 *28-*33
 HP24; ♦ Yale, Harvard Law, Scranton, PA
NATHAN, Don '23; ☼
ROTHENBERG, William (Bill) (HC) *23-*26;
 ☼

RUBENSTEIN, I '23; ☼
SALAD, Dave '23; ☼
SCHARFF, T '23; ☼
SHAPIRO, Seymour (Si) '23 '24; ☼
SILBERMAN, M (Bud) '23; ☼
SPARR, Lewis J (Louie/Lew) (d:1983@69)
 '23-'28 '31 *32; ♦ 603 N 36th Street, Paducah,
 KY 42001
STRAUS, Milton J (Dopis) (Strauss)
 (d:1981@73) '23 '24; ♦ 1220 W Chula Vista Rd,
 Tucson, AZ
STROUSE, Bernard H (Beanie) (Strause)
 (d:1998@89) '23-'25 *26-*29; ♦ 110 N Sumner
 Avenue, Margate City, NJ 08402
SWALLWOOD, Samuel (Sam/Woodie)
 (d:1970@81) *23-*26; ♦ New York City, NY
TORETSKY, Al (d:1984@79) '23; ♦ 200
 Leslie, Hallandale Beach, FL
WEIS, Mort. '23; ☼
WEISS, Basil (d:1987@73) '23 '24 '26 HP26;
 ♦ 22 Hemlock, Canonsburg, PA
WEISS, Martin D (Marty) '23-'26 HP26; ☼
WEISS, S S, Jr '23; ☼

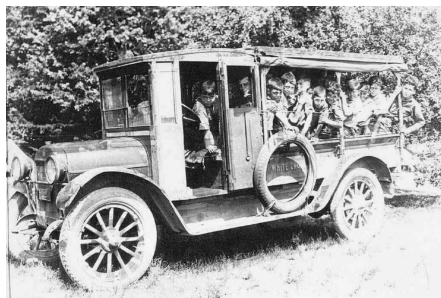

1928 Flivvers and Shivvers

August S. Bing	1924	Sol Freedman
Richard Coblitz		Richard L. Levy
Abraham S. Herrup		

BALGLEY, Robert (Bob) '24; ☑ 4735 Nw
 7th Ct, Apt 347, BOYNTON BEACH, FL
 33426; 561-588-0665
BERG, Donald '24 '25; ☼ 708 Monroe Ave,
 Scranton, PA 18510
BRESLOVE, James H (Jim/Jimmy) '24 '25
 '27; ☼
ESHELMAN, Dr Martin (Marty) (Eshleman)
 (d:1984@76) *24 *25 *28-*35 *38 *40-*44;
 ♦ 5200 Hilltop, Brookhaven, PA
GREENWALD, Mike '24; ☼
HEINZ, Bernard (Benny) (d:1993@77) '24
 '25 '27; ♦ 900 Chapel, New Haven, CT
HERKIMER, Bernard (d:1983@71) '24-'26;
 ♦ , New York, NY
HERSTEIN, Robert (Bob) (d:2004@95) '24
 '25 *26; ♦ 640 Danbury, Ridgefield, CT
HOFFNER, Thomas E (Tom) *24; ☼
HOHENSTEIN, Richard '24 '25; ☼
HURWITZ, Henry '24; ☼
JAINCHILL, Sidney (Sid) (d:1980@70) '24-
 '26 HP26; ♦ , West Hartford, CT
KASHMANN, Malvin (Kashman)
 (d:1996@84) '24; ♦ , West Hartford, CT
KLEEMAN, Louis (Dutch) '24 '25; ☼ 4130
 Barney Ave, Moosic, PA 18507
LANGSDORF, Jack B (d:1998@85) '24-'29;
 ♦ 200 Locust, Philadelphia, PA
LESSER, M (Bud) '24; ☼ 2151 Pelham Ave,
 Los Angeles, CA 90025
LEVY, Ralph L '24 '25; ☼
MARCH, Lester '24; ☼



MYERS, Sylvan E (Van) (Meyers) Jr '24 '25 '28-'30 *36; 2530 Columbus Blvd, CORAL GABLES, FL 33134; 305-443-7086

NATANSON, Norbert (d:1988@77) '24;

NEUWAHL, M (Bud) '24;

POLAK, Steve '24;

ROSE, Robert (Bob/Bobby) '24-'26;

ROSE, Louie '24;

ROSENHAUS, Ralph '24;

SCHWAB, Al '24;

SEIGEL, Carl '24;

SILBERFELD, J '24;

SIMON, R '24; 6602 Northumberland St, Pittsburgh, PA 15217

SITNEK, Bill '24;

SITNEK, Joe '24;

SMITH, Vlad '24;

SMITH, Walter D *24;

STRASSER, Dick '24;

WARNER, Harold (d:1997@87) '24; 370 Franklin, Buffalo, NY

WEILL, Bobby '24 '26 '27;

WOLF, Fred '24;

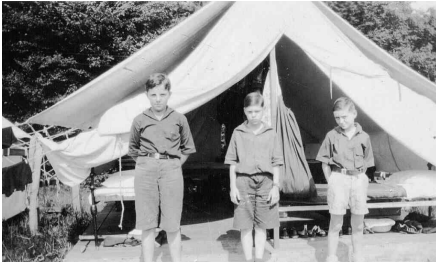

1928 Ready for inspection

August S. Bing 1925 Sol Freedman

Richard Coblitz Richard L. Levy

Bennett M. Minton Jr. Howard D. Stein

ABRAHAMSON, Mayer Ellis (Michael/Mike Ellis) (d:2008@90) '25-'28 '30-'34 HP30; 1 Speyside Circle, Pittsboro, NC

CORBIN, Robert E *25;

CORN, Belmont (Bud/Buddy), Jr (d:1999@86) '25 '26; 21060 Back, Boca Raton, FL

DREYFUS, Merrill (d:1994@84) '25 '26; 938 Ocean, New London, CT

GRUBNER, Walter (d:1972@82) '25; Chicago, IL

KOLBIN, Irving (Izzy) (d:1974@63) '25; 323 Blake St, New Haven, CT

LANDAU, Homer '25 '27 '28;

MASON, Donald (d) '25-'33; 1325 E Chestnut St, Hazelton, PA 18201

MASON, Jules (Julius) '25-'28 *33 HP27; 5115 Foxpointe Circle, DELRAY BEACH, FL 33445; 561-498-0752

MINTON, Bennett M (Ben), Jr '25 HP25;

OPPENHEIM, Richard (Rick/Ricky) (d:1995@80) '25-'28; 718 Taylor Ave, Scranton, PA 18510

PARKE, Stephen P (Steve) '25 '26;

RATH, Theodore (Ted) A (HC) (d:1989@85) *25-*30; Lakeland, FL

RIES, Mrs Adeline (Kamp Mother) *25 *26;

RIES, Theodore (Teddy) (d:2002@88) '25 '26 *30; 2055 Center Ave, Fort Lee, NJ

SLIFER, Ernest W (d:1986@82) *25-*28; Off Keyes Rd, Westford, MA 01886

STEIN, Howard D '25 HP25;

KAMP, Joe Trounstone (composed Kewanee, song) '25;



1928 Who forgot the oar lock key?

Philip Klaus 1926 Basil Weiss

Joseph Weiss Martin Weiss

Sidney Jainchill

APPLETON, Martin '26; 2036 Yorktown, NORRISTOWN, PA 19403

BARON, Shirley H (d:1979@75) *26; Cornell Medical College

BLOOM, Harold Z (d:2004@98) *26; 4629 Fulton, Sherman Oaks, CA

BODEL, John Knox (d:1986@79) *26 *27; Salisbury, CT



ENDFIELD, Cyril (d:1995@80) '26 '27; ♦ 356 W 45th St, New York, NY

FRIEDMAN, Herbert P (Herbie), Jr (Bugler) (d:2002@88) '26 '27 '30-'34 HP32; ♦ 811 Dodds Dr, Champaign, IL

HARRISON, Eugene '26 '27; ☼ Atlantic City

JAINCHILL, Charles (d:1994@82) '26 '27 HP27; ♦ 2721 15th, Delray Beach, FL

KLAUS, Philip W (Phil) (d:2007@92) '26-'30 HP26; ♦ 3607 Mayland, Henrico, VA

KLAUS, Walter W (d:1985@72) '26-'28 HP27; ♦ Knoxville, IA

LEFFLER, Edwin (Ed), Jr '26 '27; ☼

MARKS, Francis '26 '27; ☼ Pottsville, PA

MARKS, Malcolm (d) '26 '27; ♦ Pittsburgh, PA

NEWTON, Jerald B (Gerald/Jerry) (d) *26-'29; ♦ Wesleyan, Springfield, IL

SAMTER, John D (Johnny) (d:2009@92) '26-'33 *34-'38 HP27; →♦ 1917 Foulkeways, Gwynedd, PA

SITTENFIELD, Stanley (d:1997@82) '26 '27; ♦ 13457 Tesson Ferry, Saint Louis, MO

TRIBLE, Elizabeth D (Nurse) *26 '27; ☼ Richmond, VA

GOLUBOCK, Harold L (Goluback) '27; ☼ 440 Orchard West, Newberry Estate, Dallas, PA 18612

HARRIS, William T (Bill), Jr (d:1997@83) '27 '29 '30; ♦ 800 Hausman Rd, Allentown, PA

HAVENS, Howard C *27; ☼

HERMAN, Samuel (Sam/Sammy) (d:1993@75) '27-'29; ♦ 540 Elgaen Ct, Roswell, GA

HERMAN, Carl J, Jr (d:2009@82) '27 '29; ♦ 5814 Garden Lakes Dr, Bradenton, FL

HOFHEIMER, Robert (Bobby) (Hoffheimer) (d:1988@73) '27 '29 '30; ♦ , Norfolk, VA

KISS, Howard '27 '28 '33; ☑ 2526 Wilmette Ave, TITUSVILLE, FL 32780

KLING, Unknown '27; ☼

LANDAU, Marvin '27; ☼

LEFFLER, Martin (Marty) '27 '28; ☼

LEFFLER, John '27; ☼

LOWENGARD, Joseph (Joe) (d:1987@72) '27-'31 *35; ♦ , Harrisburg, PA

LOWENGARD, Benjamin (Ben/Dago) (d:1999@82) '27-'34 *35-'39 HP33; ♦ 2412 Chestnut St, Harrisburg, PA 17104

NATHANSON, Maurice (d:1997@81) '27 '29 '30; ♦ 100 S Providence Ave, Atlantic City, Nj, 08401

NEWMAN, John N (Jack/Jacky/Jackie) (d:1997) '27-'29 '31-'34 *35-'39; →♦ Route 1, Dalton, PA

RATH, Alfred (Al) (d:2005@92) '27 '28 HP27; ♦ , Lakeland, FL

SPICKER, Unknown '27; ☼

STRAUS, Clifford A (Cliff) (Strauss) (d:1987@74) '27 '28 *29-'36; ♦ 345 Ocean Drive, Apt 322, Miami Beach, FL 33139

STRAUSS, Herbert D (Bub) (Straus) (d) *27-'31; ♦ Grey Advertising Agency, 430 Park Ave, New York, NY 10022

STRAUSS, C Morton *27; ☼ Lehigh University

WILEY, Louis '27 '29-'31; ☼ Box 9442, Greensboro, NC 27408

WOLF, Horace L (d:1995@80) '27 '29 '30 *31 HP30; ♦ 4507 3rd, Amarillo, TX

WOLF, Ruth L (Kamp Mother) *27 *28; ☼ Rochester, NY

WOOD, Neal E, Jr *27 *29 *30 *32 *33; ☼ Penn State, Freeland, PA



1927 Kounselors

Jules Mason	1927	Al Rath
Joseph Weiss		Walter Klaus
Charles Jainchill		John D. Samter

BENJAMIN, Unknown '27; ☼

BLOCK, Lester '27 '28; ☼

COHEN, Morton H (Mortie) (d) '27-'33; ♦ 1403 Paulton St, Johnstown, PA 15905

COHN, Marty '27; ☼

ELBOW, Matthew H (d:2005@85) '27 ?; ♦ 41 Fernbank Ave, Delmar, NY

FRANKENSTEIN, Unknown '27; ☼

FRIEDMANN, Elihu (Ellie) (Friedman) (d:1991@74) '27-'34; ♦ Delray, Florida





1933 Marty Eshelman carves the symbol of another glorious season on the historic totem pole

1928

Walter Klaus



Al Rath

Joseph Weiss

AFFELDER, Charles J (Chink) (d:1994@78) '28-'33 *34-*39; ♦ 2114 Ruatan St, Adelphi, MD 20783

AMICK, Joy D (Nurse) *28-*30;
⌘ Greensboro, NC

BENNETT, Joel I '28-'34; → 47 Placitas Ave, AHERTON, CA 94027; 650-365-1035; joelbenn@aol.com

BLUMENTHAL, Lawrence S (Larry) (d:2003@86) '28-'30; ♦ 1477 Landing Circle, Sarasota, FL 34321

BROIDO, J Leonard (d) '28-'32; ♦ 70 Trafalgar Drive, Port Townsend, WA 98368

DIMOND, Kenneth C (Ticca) (d) *28 *29 *31-*33; ♦ 913 Lincoln Ave, Palmyra, NJ 08065

FLEISHMAN, Harry S (Doc), Jr (d:1989@73) '28-'33 *62-*73; ♦ 145 Culpepper, Penlynn, PA

HAHN, Stanley L (Stan/Logie) (d:1995@77) '28-'34; ♦ 5023 Frew Ave, Pittsburgh, PA 15213

HALTZEL, Robert K (Chink) (Haltzell) (d:1997@83) '28 '29 *34; ♦ 932 32nd, Allentown, PA

HOFHEIMER, Harry (Hoffheimer) (d:1999@85) '28-'30 HP30; ♦ 6049 Cranberry, Columbus, OH

JORDAN, Floyd (d:1997@89) *28; ♦ 3010 Market Street Rd, Harrisburg, PA

KOONS, Milard C (Dutch) (d:1991@90) *28 *29; ♦ 32 Koons Rd, Hegins, PA

LANGSDORF, Robert (d:1991@76) '28; ♦ 25 Washington, Wyncote, PA

LEHMAN, Milton G, Jr (d:1996@48) '28-'34; ♦ 13253 Highway E, Versailles, MO

LEVY, Maurice '28; ⌘

MYERS, Fred (Freddy) (d) '28 '29; ♦

PALMER, Stuart (Stu) (d) *28 *29;
♦ Princeton, NJ

RATH, Walter (d:1976@78) *28; ♦ 700 Spencer, Corry, PA

SAMUELS, Irving L (Irv) '28-'33; ☑ 2405 Riviera Dr, DELRAY BEACH, FL 33445; 561-272-4287

STRAUS, Dr Aubrey H (Uncle Aub) (Director) (d) *28-*38; ♦ 3805 Seminary Ave, Richmond, VA

WOLFF, Paul '28; ☑ 138 Williamson Ave, GREENCASTLE, PA 17225; 717-597-3236



1929 Jimmy A, Photographer

1929

Joseph Weiss



Philip Klaus

Howard Brett

AFFELDER, Paul (d:1975@59) '29; ♦ 224 Springmoor, Raleigh, NC

ALEXANDER, Wilma M Straus (Director) (d) *29-*38; ♦ , MI

BLOCH, Larry '29 '30; ⌘ Philadelphia

BRETT, Howard (d:1977@62) '29 '30 HP29; ♦ 115 Hopewell, Altoona, PA

COHEN, Sonny (d) '29-'31; ♦

CONE, Frank *29 *30; ⌘ John Hopkins U

DEMBITZ, Lewis N (d:1985@75) *29; ♦ 1330 Waller, San Francisco, CA

ELLENBOGEN, Mangold (Mannie) (Elbow) Jr '29 '31; ⌘ Patterson, NJ

EZEKIEL, Edwin (Ned), Jr (d:1988@73) '29; ♦ C/o Dr. Gerald Ezekiel Jr, 5248 Ventura Canyon Ave, Van Nuys, CA 91401

EZEKIEL, Howard S (d:1995@78) '29; ♦ 2 Peter Cooper Road, New York, NY 10010



FRANKEL, Eddie (d:2005@84) '29 '30;

◆ 6025 Verde, Boca Raton, FL

GREENTREE, Meyer (d:1996@79) '29; ◆ ,
Henrico, VA

GREENTREE, Irving (d:2005@90) '29;

◆ 3852 Traylor Dr, Richmond, VA

GURIN, Maurice G (Morry) (d:1990@79)

*29-*31; ◆ 300 51st, New York, NY

HALLE, David H (Dave) '29-'34 *35; ☑ 8200

Greenspring Ave, PIKESVILLE, MD 21208;
410-484-2850

KOCH, Audrey Straus *29-*39; →☑ 13310

Oakwood Dr, ROCKVILLE, MD 20850; 301-
762-9096

LEVY, Ralph L, Jr '29-'34 '36 *37-*42

HP32,33,34; ✂ 8966 Shoreham Dr, Los Angeles,
CA

MEYERS, Van (Vipah) '29-'37; ✂ Wometco

Enterprises, 316 N Miami Ave, Miami, FL 33128

OPPENHEIMER, Edward (d:1996@81) '29;

◆ 9 Norwalk, Whiting, NJ

PHILIPS, Henry '29-'31; →☑ 3300 Darby

Road, Apt C204, HAVERFORD, PA 19041;
610-658-2838; hphilips@mac.com

ROSENBLATT, Myron '29; ✂

SLIFER, Ted '29; ✂

SLIFER, Joe '29; ✂

STEIN, Arthur (d) '29 '30; ◆ Washington, DC

STERN, E '29; ✂

STERN, Malcolm (d:1994@78) '29; ◆ 300 E

71st St, #5-R, New York, NY 10021

WEIS, Robert K (Bobby/Freeman) '29 '30

'33; ✂ Weis Markets Inc, PO Box 471, Sunbury,
PA 17801

WEISS, Robert '29 '33; ✂

WOLF, Richard E (d:2010@96) '29; ◆ 3004

North Ridge Rd Apt W133, Ellicott City, MD

WOLF, James L (Jim) (d) '29; ◆ 7739 Mill Rd,
Elkins Park, PA

WOLF, Paul (d) '29 '30; ◆ Rochester, NY



1930s Safe at First

Philip Klaus	1930	Horace Wolf
Harry Hoffheimer		Mayer Abrahamson

ANDERSON, Frank *30; ✂ Prospect Park, NY

BEILDECK, Byron M (d:2001@85) '30 '31;

◆ 3470 Redondo Blvd, Los Angeles, CA 90016

BEIR, R (Whiskey) '30; ✂ New York City

BLUMENTHAL, Sydney C (Sid)

(d:1999@82) '30 '31; ◆ 3501 Clarkes Lane,
Baltimore, MD 21208

COHN, Herman, Jr '30; ✂

FELLHEIMER, George (d:1987@72) '30;

→◆ 1680 Huntingdon Pike, Huntingdon Valley, PA

FLEISCHER, Millard B (d:2005@86) '30-'32;

→◆ 4701 Willard Ave, #331, Chevy Chase, MD

GOLDBLOOM, Milton G (d) '30 *31;

◆ Pittsburgh, PA

GOTTLIEB, Richard M (Dick) (d) '30-'36 *37-

*42 *46 HP34; ◆ 503 Johnson Lane, Santa Fe,
NM 87501

GURIN, Norman (d:2008@91) '30 '31; ◆ 154

N Bellefield Ave, Apt 54, Pittsburgh, PA

HESS, Richard E (Dick) (d:1986@76) *30;

◆ 207 Hunter House, Haverford, PA

HESS, Harold B *30; ✂ University of
Pennsylvania

JASTROW, B '30; ✂ New York City

JOSEPH, Charles H (J), Jr (d) '30 '31;

◆ 2940 Lee Road, Shaker Heights, OH 44120

KAHN, Joseph J (JJ) (d:1988@68) '30-'32;

◆ 4928 Sentinel, Bethesda, MD

LYONS, Maurice '30; ✂ 155 N Lincoln Ave,

Newtown, PA 18940

MARGOLIUS, David R (Buddy/Bud) '30-'38;

✂ 17618 Berwyn Rd, Cleveland, OH 44120



MARGOLIUS, Francis (d:2005@86) '30-'34;
◆ East Mcginnis Circle, Norfolk, VA 23502

PYLE, Wilfrid (d:1968@70) *30; ◆ Princeton University

ROSENBLATT, Lee (d:2010@88) '30; ◆ 521 Anchorage Dr, N Palm Beach, FL

SCHEELINE, Isaiah, Jr (d:1975@56) '30;
◆ Brushmead, Hollidaysburg, PA 16648

SILVERSTEIN, Leonard L '30-'38 *39-*41;
☑ 5402 Goldsboro Rd, BETHESDA, MD 20817; 301-320-5402

STEIN, Sylvan P (Syl/Sly) (d:2003@82) '30-'38 *39-*41 HP36; ◆ 6661 Barnaby St, Nw, Washington DC 20015

THALHEIMER, Herbert (Herb) (d:1999@79) '30 '31; ◆ , Cattaraugus, NY

WEILMAN, Sidney J, Jr '30 '31; ☼ 4101 Hermitage Road, Richmond, VA 23227



B Lowengard, HC Dolbear, J Samter



BAER, Dave '31; ☼ 7001 Lakewood Drive, Richmond, VA 23229

BENNETT, Stanley (d:1988@65) '31-'34; ◆ , Cleveland, OH

BERNHEIM, Bertram M (d:2009@95) '31 *33; ◆ 830 W 40Th St, Baltimore, MD

BLOOM, Bill '31 '38; ☼

BLUMENTHAL, Richard (Dick) (d) '31-'35;
◆ George School, Elkins Park, PA

COHN, Morton '31 HP31; ☼

FREEDMAN, Herby '31; ☼

GOLDBLOOM, Robert S '31; ☼

GOLDMAN, Foster S (d:2005@93) '31 *32;
◆ 1523 Valmont St, Pittsburgh, PA 15217

GREENBAUM, Lee A, Jr '31-'41 HP39;
☑ 103 Valley Vw, POMPTON PLAINS, NJ 07444

KATZ, David (d:1989@69) '31-'35; ◆ 1422 Main St, Honesdale, PA 18431

LEVI, Robert L (d:2007@84) '31-'36; ◆ 3111 Marnat Rd, Pikesville, MD

LEVY, Jerome (Jerry) L (HC) *31 *32;
☼ White Plains, NY

LIPPMAN, M '31; ☼

MANN, Ethel (Kamp Nurse) *31;
☼ Cincinnati, OH

MARGOLIS, Oyster '31; ☼ Podunk, IL

MARSILIO, Nicholas (d:1988@79) *31;
◆ Stout, PA

OTTENBERG, Louis, Jr (d:2006@85) '31;
◆ , Davenport, FL

RAFF, Morton (d:2008@85) '31; ◆ 3300 Darby Rd #C103, Haverford, PA

ROTHSCHILD, James (Jimmy) N (d) '31-'34 HP33; ◆ 401 Highland Road, Ithaca, NY 14850

SAMUELS, Abram (Abe) (d:2005@84) '31-'36; ➔◆ 2330 Fox Meadow Drive, Allentown, PA 18104

SLOTE, Arthur D (d:1999@83) '31 HP31;
◆ 143 Hoyt, Stamford, CT

SLOTE, Stanley '31; ☑ 623 Heritage Hills, Unit A, SOMERS, NY 10589; 914-277-7974

SPEAR, Robert L '31; ☼ 143-30 Cherry Ave, Flushing Ny, 11355

STRAUSS, Bub *31; ☼

WECKESSER, Paul P (d:1986@81) *31;
◆ 7701 Oxon Hill, Oxon Hill, MD

WEISS, Marvin '31 '33 '34; ➔☑ 1299 Gilpin St, Apt 7W, DENVER, CO 80218; 303-963-5521



1930 The Mess Hall opens for Dinner July 1st



Ralph Levy Jr.	1932	Roy Steyer
Mayer Abrahamson		John D. Samter
Herbert Friedman		

Ben Lowengard	1933	J. Rothschild
Mayer Abrahamson		Ralph Levy Jr.

- BACHMAN, James** (d:2008@87) '32-'35;
 ♦ 5333 Darlington Rd, Pittsburgh, PA
- BECK, Marvin C** *32; ☼ University of Virginia
- BRALOVE, Daniel** (d:1977@54) '32;
 ♦ Shoreham Hotel, Washington, DC 20008
- BROIDO, David** (d) '32 '33; ♦ 243 S 3rd St, Philadelphia, PA
- ENGLÉ, Monroe** '32; ☼
- FINN, Robert** '32; ☼
- FRIEDMAN, Robert J** '32; ☼
- GREENBERG, David J (Dave)** (d:2008@83) '32-'41 HP37; ♦ 306 Charmian Road, Richmond, VA 23226
- JACOBS, Marshall** (d:2006@83) '32; ♦ 7300 Lynnhurst St, Chevy Chase, MD
- LEVENTON, B** '32; ☼
- NICHOLS, Beatrice E (Kamp Nurse)** *32; ☼ New York City, NY
- NOVEMBER, Neil (Neal)** '32-'36; ☐ 1500 Westbrook Ct, Apt 4104, RICHMOND, VA 23227; 804-200-1382
- REINHARD, Harry** '32-'36; ☼ 4751 Cumberland Drive, Savannah, GA 31405
- STEYER, Roy** (d:1997@78) '32 HP32; ♦ 112 74th, New York, NY
- STEYER, Murray** (d:1998@82) *32; ♦ 69 Griffen, Scarsdale, NY



Messhall

- BARUTH, Maurice W** '33-'41; ☑ 5825 5th Ave, PITTSBURGH, PA 15232; 412-361-6998
- BECKMAN, Edward D (Eddie)** (d:2010@87) '33-'38; ♦ 14536 Gunston Way, San Jose, CA
- BERNHEIM, Pete** '33; ☼ 32 Bouton Green, Village OF Cross Keys, Baltimore, MD 21210
- BLOOM, Howard A (HC)** *33; ☼, MI
- CAHN, Louis H** (d:1992@70) '33; ♦ Youngstown
- DEVORE, James G (Jimmy)** *33; ☼ Indiana Teachers College
- FRIEDMANN, Henry** (d:2002@78) '33 '34; ♦ 612 Birchwood Rd, Clarks Green, PA
- FRIEDMAN, Henry** '33; ☼
- GIESBERG, Richard** '33; ☑ 1133 S Camden Dr, LOS ANGELES, CA 90035
- GOLD, August B (Caesar)** (d:2002@91) *33-'35 *43; ♦ 40 Lounsbury Road, Croton-on-hudson, Ny, 10520
- GOTTLIEB, David (Dave)** (d:2006@81) '33-'41 *42; ♦ 10336 Loch Lomond, Middletown, CA
- HAHN, Herbert** '33-'39; ☑ 3809 Blue Stone Way, Unit V91, SARASOTA, FL 34232; 941-366-5350
- HAHN, Jerome P (Jerry)** '33-'42 HP39; ☑ 146 N Bellefield Ave, Apt 903, PITTSBURGH, PA 15213; 412-687-8670; jerome.hahn@comcast.net
- HAST, David** '33 '34; ☑ 7004 Queenferry Cir, BOCA RATON, FL 33496; 561-479-3937
- HIRSCH, Jimmy** '33; ☼ Elmira, NY
- HUTZLER, Leroy, Jr** '33; ☼ 4809 Monument Avenue, Richmond, VA 23226
- KAUFMAN, Allen R (Allan/Al)** (d:1995@70) '33-'42 *46 HP41; ♦ 2686 7th A, Delray Beach, FL
- LOWENGARD, Jerome H (Jerry)** (d:2002@77) '33-'43 HP41; →♦ 5 Moby, Nantucket, MA
- MORSE, Fleet** '33 '34; ☑ 221 S Geneva St, Apt 413, ITHACA, NY 14850; 607-277-3664
- SIEGAL, George** '33 '34; ☑ 13430 Meridian Ave N, SEATTLE, WA 98133; 206-363-2196
- STENZLER, Morton** '33; ☑ 7719 Aralia Way, SEMINOLE, FL 33777; 727-394-0244



STERN, Henry (Hank) '33-'37 HP37; ☑ 9038 Atlee Rd, MECHANICSVILLE, VA 23116; 804-730-7708

WAGNER, Cornelia (Kamp Nurse) *33; ☼ Detroit, MI

WALLERSTEIN, Morton L (Mort), Jr '33 '38; ➔☑ 100 Breyer Dr, Apt 1M, ELKINS PARK, PA 19027; 215-517-4899; mwallerstein@webtv.net

WECHSLER, Richard '33; ☑ 128 N Craig St, Apt 916, PITTSBURGH, PA 15213; 412-682-3322

WERTHEIMER, Herbert (Herb), Jr (d:2008@89) '33-'36 *37; ➔◆ 154 N Bellefield St, Apt 34, Pittsburgh, PA



Go Home!

1934

Richard Gottlieb



Ralph Levy Jr.

APT, Jerome J (Jerry) (d:2010@87) '34-'37 *38-*42 HP37; ➔◆ 40 Woodland Rd, Pittsburgh, PA

BARNETT, David (Dave) (d:1993@68) '34 '35; ◆ 8734 General Grant, Saint Louis, MO

BERK, Joseph '34; ☼

GENIO, Nicholas (Nick) Del (d:1995@88) *34 *35; ◆ 5414 Grove St, Chevy Chase, MD 20815

ESSIG, Frank T (HC) (d:1976@62) *34; ◆ Columbia

GUGGENHEIM, Richard M (Dick) (d:2009@89) '34-'36 HP35; ➔◆ 441 Copper Beech Circle, Elkins Park, PA

GUGGENHEIM, Stanford (Stan) (d:1963@45) '34 '35; ◆ 1700 Broadbridge Ave, Stratford, CT

HALLE, Edward (Ebby/Ellie) (d:2004@82) '34-'39 *40 HP36; ➔◆ 910 Poplar Hill Rd, Baltimore, MD

HAST, John (d:2001@76) '34; ◆ 307 S Dithridge St, Pittsburgh, PA

HEFTER, Leonard (d:2009@84) '34-'41; ◆ 901 Trumplington, Arnold, MD

HERSCH, James M (d:1998@75) '34 '35 '37-'39 HP35; ◆ 1210 W Water St, Elmira, NY

KAUFMAN, Edgar (Ed) (Kaufmann) (d) '34; ◆ Richmond, VA

LEE, John '34; ☼

LEVY, Edwin, Jr '34; ☼

LIEBERMAN, Morton (Liebermann) (d:2002@84) '34 '35; ◆ , Philadelphia, PA

MENDELSON, Leon '34-'37; ☑ 2066 Dundee Lane, JOHNSTOWN, PA 15905; 814-255-2427

MORAY, Norma (Kamp Nurse) *34; ☼ Scranton, PA

PFIFFERLING, Charles (d:1993@69) '34-'39; ◆ 22 Holiday Court, Green Acres, Kingston, PA 18704

RIKER, Donald R *34 *35; ☼ Johnson School, Scranton, PA

ROSENTHAL, Gilbert M '34-'37; ☑ 1500 Westbrook Ct, Apt 4129, RICHMOND, VA 23227; 804-200-1405

SAMTER, Charles A (Charlie) (d:2009@85) '34-'39; ◆ 7725 Mill Rd, Elkins Park, PA

SECHRIST, David (Dave) (d:1995) *34-*66; ◆ Rr7 - Box 466, Tunkhannock, PA 18657

STEIN, Herbert '34; ☼

STERN, James '34-'36; ☼ 225 S Kenosha Drive, Madison, WI 53705

TAUSSIG, Ralph J (d:2007@84) '34-'37; ➔◆ 1737 Oak Hill Dr, Huntingdon Valley, PA



Inspection: Check your nails



1935		
Richard Gottlieb		James Hersch
Richard Guggenheim		

ADAMS, Robert *35; ⌘ Hartford High School

BAUM, Alvin '35; ⌘

BLUMENTHAL, Robert (Bobby/Bob)
(d:2007@83) '35-'42; ♦ 1745 Oak Hill Dr,
Huntington Valley, PA

BURQUE, Claire M (Kamp Nurse) *35; ⌘ Mt
Sinai Hospital, New York City, NY

CONE, Herbert (d) '35-'37; ♦

DOLBEAR, Frank T (HC) (d:1968@61) *35-
*60; ♦ 200 Fuller St, West Newton, MA

GOLD, Henry '35; ⌘

GOLDSMITH, Richard '35-'38; ☑ 1700
Mountain View Rd, Apt 14, HARRISBURG,
PA 17110; 717-234-9995

GOODMAN, Charles I (Chuck) (Bugler) '35-
'43 *44 *47-'49; ➔☑ 1364 Panther Rd,
RYDAL, PA 19046; 215-576-1674;
chancyone@aol.com

HERTZ, Irwin '35 '36; ☑ 2727 Highway A1a,
Apt 204, INDIALANTIC, FL 32903; 321-773-
8511

KATZ, Avery '35; ⌘

KLEIN, H Lewis (Lew/Doc) '35-'41 '43 *44
*45 *47 *49 *50 HP43; ➔☑ 1475 Hampton
Rd, RYDAL, PA 19046; 215-886-2009;
lewklein@mindspring.com

LABE, Jacob (Jack) '35-'41; ☑ 310 Bangor
Lane, AMBLER, PA 19002; 215-793-0141

MILLER, Mitchell W (Mitch/Porky)
(d:2010@91) '35 '36 *37-'40; ♦ 3535
Schoolhouse Lane, Philadelphia, PA 19144

MOSES, Jack, Jr '35-'39 *41; ➔☑ 1472
Hunter Road, RYDAL, PA 19046; 215-887-
3976; jadid08@aol.com

REISER, Leonard '35 '38 '39 HP38; ⌘

RIESER, Leonard (d:1998@76) '35-'39 *40;
♦ 185 Elm Street, Norwich, VT

RIESER, William H (Bill) (Reiser)
(d:2004@79) '35-'40 *42; ➔♦ 508 Telegraph
Rd, Perkasia, PA 18944

ROTHENBERG, Herman '35 '36; ☑ 1225
49Th St, Apt 2C, BROOKLYN, NY 11219;
718-853-8885

SCHWAB, Auguste (Augie/August) '35-'37;
⌘ 560 Woodmere Blvd, Woodmere, NY 11598

SHULMAN, Harold *35; ⌘ John Hopkins
SICKLES, Edward (Eddie) '35-'37; ☑ 1363
Harpers Lane, HUNTINGTON VALLEY, PA
19006; 215-947-3440

SMALL, Albert H '35 '36; ☑ 7116 Glenbrook
Rd, BETHESDA, MD 20814; 301-656-5051;
bpappas@southernengineeringcorp.com

THALHIMER, Morton G (Thalheimer) Jr '35
'36; ☑ 4 Paxton Rd, RICHMOND, VA 23226;
804-282-1130

WOLF, Robert D '35-'37; ⌘ Detroit, MI

ZEEMAN, Stanley E (Stan) (d:2010@86) '35-
'39 HP39; ➔♦ 535 Sanctuary Dr, Apt C406,
Longboat Key, FL



Dinner Line

1936		
Edward Halle		Sylvan Stein
Richard Gottlieb		

BALTER, James Stone (d:1993@71) '36;
♦ 6570 Beacon Street, Pittsburgh, PA 15217

BERENDT, Richard '36 '37; ⌘ Detroit

BERGMAN, Max '36; ⌘ c/o Schwed,
Sommerville, NJ

CARMOSIN, David (d) '36; ♦

COHN, Arthur '36 '37; ⌘ Johnstown, PA

DROOYAN, Bertha X (Kamp Nurse) *36;
⌘ Cleveland General Hospital, Cleveland, OH

EVANS, E A *36; ⌘ University of Nebraska

FISHER, Peter (Trumpeter) '36-'38; ⌘

FREY, Glenn *36; ⌘ Temple University

GREENBERG, Ted (Teddy) '36-'42; ⌘ 2
Valley Gate Way, Baltimore, MD 21208

GREENBERGER, David '36; ⌘



GUNDLING, Jonathan '36; ☑ 1003 Easton Rd, WILLOW GROVE, PA 19090; 215-657-5412

GUTMAN, Jerry '36 '37; ☘ Woodmere, N.y.

HESS, Fred '36 '37; ☘ 191 E Mountain Drive, Montecito, CA 93108

HEVESI, Joseph (d:2000@89) *36; ♦ 22 Braxmar, Harrison, NY

KATZENBERG, Jay '36-'38; ☑ 3567 Gracie Waggoner Rd, FESTUS, MO 63028; 636-937-7465

KREIZEL, Arthur (Kreizell) '36 '37; ☑ 1917 S Emerson St, DENVER, CO 80210

LAM, Robert (Bob) '36-'40; →☑ 1336 Red Rambler Rd, RYDAL, PA 19046; 215-887-4567

LANDAU, Calvin J (Cal) (d:2000@72) '36-'43 *44 HP43; ♦ Miami Beach, FL

LEOPOLD, Robert (d:1994@71) '36-'39 *40; ♦ 3300 Darby, Haverford, PA

LEOPOLD, George (d:1998@73) '36-'41; ♦ , Medford, NJ

LEOPOLD, Richard (Dick) '36-'40 HP39.40; ☑ 3320 E Orange Dr, PHOENIX, AZ 85018; 602-957-1027; rleopold@ft.newyorklife.com

LEVY, Julius Leo, Jr (d:2008@83) '36-'40; →♦ 7900 Seven Mile Ln, Baltimore, MD

LEWITT, Buddy '36; ☘

LUBLINER, Ismar '36 '37; ☘ Detroit, MI

MAYER, Harry (d:2003@80) '36-'39; →♦ 74 Glendale Ave, Livingston, NJ

MEYERS, Gordon (Myers) '36 *47;

→☑ 8302 Old York Rd, Apt C61, ELKINS PARK, PA 19027; 215-885-5120

SHEPLAR, Robert T *36-*42; ☘ Slippery Rock State Teachers College

STERN, Stuart E (d) '36-'40 '42 *43; ♦ 323 Broadway Rd, Lutherville, MD

TENNER, Leonard P (d:1988@71) *36; ♦ Harvard University

CLEEF, Jay Van '36-'38; ☘

WEINTRAUB, Thomas (Tom) (d:2007@79) '36; ♦ 2185 Huntingdon Rd, Huntingdon Valley, PA

WELLENBACH, Burton (Burt/Bert) (d:2003@84) *36; ♦ 100 Grays, Haverford, PA

WESSEL, Henry '36 '37; ☑ 1120 Meetinghouse Rd, GWYNEDD, PA 19436; 215-283-7167

WHEELER, Ross S (d:2006@81) '36; ♦ 8880 Camino Coronado, Tucson, AR

WOHLFELD, Arthur '36; ☘

WOLF, Thomas Lester (Tom) (d) '36-'38 *40 *41; ♦ 1605 Caminito Asterisco, LA Jolla, CA 92037

WOOD, Joseph R *36-*38 *41; ☘ 261 W Lorain, Oberlin, OH 44074

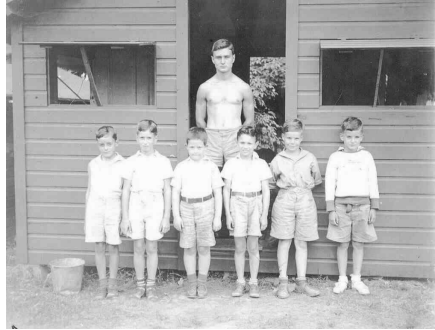

The Bungalow

Henry Stern

1937

Jerome Apt

David Greenberg



James Hersch

ALSBERG, William '37; ☘ 8618 Cedarbrook Hill Apts, Wyncote, PA 19095

DAVIS, Richard (d) '37-'39; ♦ Pittsburgh, PA

ELLENBOGAN, James (Jimmy) '37-'41; ☑ 10 Laurel Dr, SCRANTON, PA 18505; 570-343-7310

FELLER, Robert S (Bob/Bobby) '37-'42 '44 *45; ☑ 9700 Aviation Blvd, Apt 9, LOS ANGELES, CA 90045

FISHEL, Richard (Dick) '37 '38 '40 '41; ☑ 38 Summit Place, MINNEAPOLIS, MN 55403; 612-374-9269; opadick@aol.com

FIXEL, James (Jim) (d) '37-'43 *44 *46 HP43; ♦ 150 W Jefferson Ave #900, Detroit, MI 48226

FRIEDMAN, Joseph (Joe) '37-'39; ☘ R.f.d No. One, Palermo, Maine 04354

GERSTLEY, Kiefer (d:1991@64) '37 '38; ♦ 64 Hopeland, Wyncote, PA

GOLDSMITH, Joseph K (Joe/Eagle) (d:2009@86) '37-'41; →♦ 4043 Greystone Dr, Harrisburg, PA

GREENWARD, Willard (Greenwald) '37 '38; ☘ Woodmere, N.y.

HOFFLIN, Milton (d:1991@65) '37 '38; ♦ 35 Sutton, New York, NY



JOHNSON, Victor L (Vic) '37-'40 *44 *47;
 →☒ 1585 Warner Rd, MEADOWBROOK, PA
 19046; 215-886-3727

KAHN, Richard (Dick) (d:2006@80) '37-'42
 *43 *46 *47 HP40; ♦ 29260 Franklin, Southfield,
 MI

KAUFMAN, Charles '37 '38; ☑ 114 50th St,
 VIRGINIA BEACH, VA 23451; 757-422-1437

LEVY, Harry, Jr '37-'40; ☑ 3013
 Summerhaven Ct, GLEN ALLEN, VA 23060

MYERS, Mark L '37-'48; →☒ 35 Evergreen
 Parkway, WESTPORT, CT 06880; 203-682-
 6436; EstimatorCorp@aol.com

OPPENHEIMER, Stanton L, Jr '37-'39;
 ☑ 650 Millicent Way, SHREVEPORT, LA
 71106; 318-868-7641

REINHARD, Robert '37; ☑ 10113 Castile
 Court, Apt B, HENRICO, VA 23238; 804-741-
 4465

ROSE, Harry M, III '37-'43; ☒ 2743 Rolling
 Green Place, MACUNGIE, PA 18062; 610-
 965-6298; carolrose1@verizon.net

ROSENAU, Philip (Phil) (d:1984@58) '37-
 '39; ♦ 8316 Tulpehocken Ave, Elkins Park, PA
 19117

SICKLES, M Alan (d:2010) '37 '38; ♦ 913
 Twining Rd, Dresher, PA

SPEARE, Bertram (d:2001@75) '37; ♦ ,
 Newtown Sq, PA

SYCLE, James (Jimmy) '37-'39; ☘ 39
 Glenwood Drive, Tinton Falls, NJ 07724

WALLERSTEIN, Lester (d:1981@56) '37;
 ♦ 601 Roseneath Road, Richmond, VA 23221

WILSON, Val L, Jr '37-'41 *43; →☒ 1367
 Barrowdale Rd, RYDAL, PA 19046; 215-887-
 3763



1930s Lew Klein and tentmates

Edward Halle	1938	James Hersch
David Greenberg		Leonard Reiser

BUNNELL, George L (Bunnel) (d:1991) *38-
 *42; ♦ 205 Dwight Avenue, Corning, NY 14832

CANTWELL, William *38; ☘ Springfield
 College

COHEN, Laurence '38; ☘

COONS, George '38; ☘ Cedarhurst, N. Y.

BRIER, Arnold Da '38; ☘ 400 N Thurlway Ave,
 Margate, NJ 08402

DOLBEAR, Robert (Bob) *38 *39 *54;
 ☑ 200 Lake St, Apt 207, DALLAS, PA 18612;
 570-674-2132

EINHORN, Robert (d:1993@66) '38; ♦ 5794
 Burning Tree, Macungie, PA

FRANKFORT, Frederick (Fred) '38-'41;
 ☑ 504 Dart Brook Pl, HENDERSON, NV
 89012

HOEFFLER, Eugene (d:1979@65) *38; ♦ ,
 Victor, NY

KARSHNER, William A (Bill) (d:1997@82)
 *38-*43; ♦ 508 Canna, Aberdeen, NC

KLAUBER, John (d:2010@84) '38; ♦ 580
 Ridgebury Rd, Ridgefield, CT

KLAUBER, Harry (d:2010@80) '38-'43; ♦ 80
 Doyle St, Long Beach, NY

LANDAU, Howard B (d:2004@79) '38-'41;
 ♦ 47591 Sandbank, Sterling, VA

LORCH, Richard (Dick) '38 '44 HP44;
 ☘ 2079 Wharton Rd, Glenside, PA 19038

MERZ, James (Jim) (d:2009@82) '38;
 ♦ 6313 Lagrange Lane, Baltimore, MD

MERZ, Timothy (d:1990@63) '38; ♦ Medical
 College OF Va, 12 E Brown St, Richmond, VA
 23298

NURMI, Lillian (Kamp Nurse) (d:1998@85)
 *38; ♦ 203 Yoakum, Alexandria, VA

SHERMAN, Alfred Jay (Alf) (d:2005@79)
 '38-'42 *46 HP40; →♦ 307 Montrose Street,
 Harrisburg, PA

SHERMAN, C Lawrence (Laurence/Larry)
 (d) '38-'44 *45 *46 *49 HP43; ♦ 3350 N 3rd St,
 Harrisburg, PA

SMITH, James (Jimmy) '38-'41; ☘ Wyoming,
 OH

ULLMAN, Louis '38; ☘

WATTS, Arnold (d:2000@92) *38; ♦ 4620 N
 Park Ave, Apt 904W, Chevy Chase, MD



WOHLFELD, Alvin (d:1989@68) '38; ♦ 1152 Georges, Palm Bay, FL

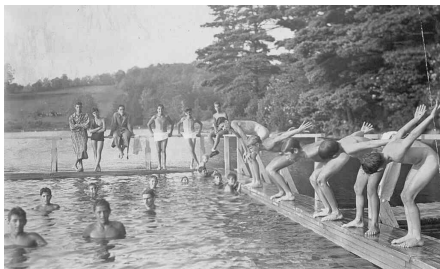

1930s The Tank

Lee Greenbaum	1939	Jerome Hahn
Richard Leopold		Stanley Zeeman
David Greenberg		

ACHS, Samuel (Sam) *39 *40; ☐ 395 S Old Bridge Rd, ANAHEIM, CA 92808; 714-281-2722; Saspenguin@aol.com

ANSPACHER, Alice G (Director)
(d:1989@80) *39-'62; ♦ 42391 West Veldt, Apt #23, Rancho Mirage CA 92270

ARONOFF, Milton (d:2005@83) *39; ♦ 5140 Nesting Way, Delray Beach, FL

COHEN, John '39 '40; ☞ Philadelphia, PA

DEMBERT, Donald (Don) '39-'45; ☑ 14 Oakford Glen, CLARKS SUMMIT, PA 18411; 570-586-6023

DOLBEAR, F Trenery (Trenny/Tren), Jr '39 '41 '43-'50 *51-'56 HP49,50; ➔☐ 200 Fuller St, WEST NEWTON, MA 02465; 617-527-1924; dolbear@brandeis.edu

FELSENSTEIN, Walter (d:1977@51) '39-'41; ♦ 2 N Broadway, White Plains, NY 10601

FELSENSTEIN, Ernest (Kamp Doctor)
(d:1980@90) *39; ♦ 2 N Broadway, White Plains, NY 10601

FRANKFORT, Richard (Dick) (d:1999@83) '39-'43 *44 HP43; ♦ 2 End, New York, NY

GOLDBERG, Herbert '39 '40; ☞ 5 N 18th St, Allentown, PA

GREENBERG, R '39; ☞ 2 Mosely Ave, Philadelphia, PA 19126

HESS, Richard R (Dick) (d:2005@76) '39-'44 *45-'47 HP42; ➔♦ 250 17th, Philadelphia, PA

HOCHSCHILD, Edgar (Hochchild) '39 '40; ☑ 1150 Canyonwood Ct, Apt 2, WALNUT CREEK, CA 94595; 925-256-9680

JOHNSON, George *39; ☞ Springfield College

LEOPOLD, Theodore Charles (Ted/Teddy)
(d) '39-'44 *45-'47 *49; ♦ 824 Widener Rd, Elkins Park, PA

LEVINSON, Alan (Allan) (d) '39-'48 *49; ♦ Phillips Van Heusen Corp, 417 5th Ave, New York, NY 10016

MILNE, Alme (Kamp Nurse) *39; ☞ Regina General Hospital

ODENHEIMER, Robert (Bob/Bobby) '39-'42 '44 '45; ☑ 239 Cornerstone Dr, NEWTOWN SQ, PA 19073

ROSE, William J (Bill/Billy) (d:2009@79) '39 '41 '42 '44 '45; ♦ 1405 Valley Glen Rd, Elkins Park, PA

ROSENAU, Tom (Tommy) '39-'44; ☞ 8210 Marion Rd, Elkins Park, PA

ROTHSCHILD, Herbert '39 '40; ☞ Nyc

SCHULTZ, Herbert (Herb) '39 '40 '43-'45 HP44; ☞ Box 1008, Conyngham, PA 18219

SCHWARZ, Charles (Charlie) (Schwartz)
'39 '41 '42; ☞ Brooklyn, NY

SMITH, Mrs Anna B (Kamp Mother) *39; ☞

SPOONT, Lawrence (Larry) '39-'46 *47 HP46; ➔☑ 6460 Eppard St, FALLS CHURCH, VA 22042; 703-534-8237; lspoot@hotmail.com

STRAUS, Anthony (Tony/Tone) (Strauss)
'39-'42; ☞

STROUSE, David '39-'41; ☞ 5049 N 9th St, Philadelphia, PA 19141

WAXMAN, Edward (d:2001@76) '39; ♦ 133 Krewson Ln, Cheltenham, PA

ZEEMAN, Harold (Buddy) '39 '40; ☑ 4328 Sentinel Post Rd Nw, ATLANTA, GA 30327; 561-848-6069

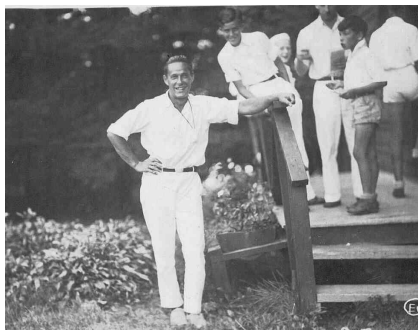

1932 Hanging around the Messhall

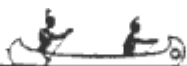

1940		
Alfred Sherman		Richard Kahn
Richard Leopold		

- ADLER, Erich (Kamp Doctor)** (d) *40; ♦
- BANDMAN, Chester** (d:1995@72) *40 *41; ♦ 2444 Elm, Columbus, OH
- BROMWELL, Theodore R (Ted)** '40 *41-*51; 3 Allegheny Center, Apt 111, PITTSBURGH, PA 15212; 412-321-4118
- CARYLNA, Mrs Kathryn (Kamp Mother)** *40; ⌘
- COHEN, Murry** (d) '40; ♦
- GABEL, Ivan** '40; 920 Meetinghouse Rd, JENKINTOWN, PA 19046; 215-576-5133
- HAGEDORN, Merlin (Bunny), Jr** '40-'46 *47 *48; 155 Fairoaks St, GADSDEN, AL 35901; 256-546-5146
- HALDEMAN, John** (d:1996@81) *40 *41; ♦ 2289 Rugby Ave, College Park, GA

- HILB, Werner** (d:1984@69) '40 '41; ♦, Cincinnati, OH
- KATZ, Albert (Al)** '40 '41; 25112 Anns Choice Way, WARMINSTER, PA 18974; 215-674-3299
- KNIGHT, Carol (Kamp Nurse)** *40; ⌘ Ithaca Memorial Hospital
- LABE, Alexander (Sandy)** '40-'46 *47-*50 HP46; 4 Tally Ho Lane, BLUE BELL, PA 19422; 215-628-0761
- LEVY, Bert** '40-'45; 707 North Crescent Drive, BEVERLY HILLS, CA 90210; 310-271-0893; mediatorlevy@aol.com
- LIPSON, Ellis** (d:1981@49) '40; ♦ 304 W 29th St, Wilmington, DE 19802
- MANASSE, Claus (Klaus)** (d:2010@80) '40 '41; ♦ 375 Manchester Rd, Ridgewood, NJ
- MAYBAUM, Robert (Bob)** (d) '40 '41; ♦
- MYERS, David (Dave)** '40-'42 *46; ⌘ C/o Max Myers, Wyncote House, Wyncote, PA 19095
- PECHENIK, Stephen (Steve)** '40-'46; 8026 Vantage Dr, Ste 202, SAN ANTONIO, TX 78230; 210-342-6666; SAT6666@aol.com
- ROSENTHAL, Charles** (d) *40; ♦ Lehigh University
- SMITH, Glenn** *40; ⌘ University of Pennsylvania

- SPEISER, Richard** (d:1991@59) '40-'43; ♦ 32 Kiltie Dr, New Hope, PA
- WEINBERG, Michael (Mickey)** '40 '41; 10908 Kirby Dr, PHILADELPHIA, PA 19154; 215-632-3677
- WERNER, Harvey** '40; ⌘ Middletown, NY
- WOLFF, Robert (Bob)** '40 '41; ⌘ 409 Newbold Road, Jenkintown, PA 19046



1940s Fritz Rudat

1941		
Alfred Sherman		A. Kaufman
Jerome Lowengard		

- BATES, John K** '41 *46; ⌘ Dalton, PA
- BAYUK, Julian** '41-'46 *47 HP46; 300 Forest Lakes Blvd, Apt 304, NAPLES, FL 34105; 239-263-3619
- BAYUK, Alan (Allan)** '41-'47; 41 E Queen Catherine Way, CHESTER, MD 21619; 410-643-9659
- BIRNBAUM, John (Kamp Doctor)** *41; ⌘ University of Berlin
- COHEN, Donald (Don/Donn)** '41-'45; ⌘ 154 Peyton Rd, York, PA 17403
- CUSHMAN, Robert** '41; ⌘ 7200 Sherman Street, Philadelphia, PA 19119
- EDELSON, Robert (Bob) (Edleson)** (d:2007@75) '41 '42 '44 '45; ♦ 20 Tecolote Circle, Santa Fe, NM
- FARRELLY, Mary (Kamp Nurse)** *41; ⌘ New York Hospital
- FINE, Morris** '41 '42; 6812 Ocean Front Ave, VIRGINIA BEACH, VA 23451; 757-428-6122
- FRANK, William (Billy)** '41; ⌘ 330 E 83rd St, New York, NY 10028
- FRUMKIN, David (Dave)** (d:2007@80) '41 '43; ♦ 1220 E Chestnut St, Hazleton, PA



GETTY, George *41 *42; ☞ Indiana State Teachers College

GOODFRIEND, El (Ed?) (pre-41); ☞

GOODFRIEND, Harry (Kamp Doctor) (pre-41); ☞

ISAACS, William '41; ☑ 556 Ford Ave, KINGSTON, PA 18704; 570-267-2610

KAUFMAN, Harold (Harry) '41-'47; ☞ 42 Highland Ave, Elizabeth, NJ 07208

KAUFMAN, Richard (Dick) '41-'47; ☞ 78 Slate Quarry Road, Rhinebeck, NY 12572

KLINE, Ben *41; ☞

LEON, Norman '41-'44; ☞ New York, NY

LEON, Mrs Marie (Kamp Mother) *41-'44; ☞ Keene Teachers College, , NY

LEVY, Ralph '41; ☞ 3101 Old Pecos Trail #235, Santa Fe, NM 87505

LINSK, Robert '41-'43; ☑ 4576 Valley Pkwy Se, Apt C, SMYRNA, GA 30082; 678-324-1740

LINSK, John H (Johnny) '41-'43; ☑ 3501 Keyser, Apt 49, HOLLYWOOD, FL 33021; 954-963-9696

RIFKIN, Arnold (Arny) '41; ☑ 200 Riverside Dr, WILKES BARRE, PA 18702; 570-822-7158

ROGERS, Myron '41; ☞ C/o Camp Tapawingo, Sweden, Maine 04040; mrogers791@aol.com

SILVERMAN, Edwin H (Edward) (d:2000@70) '41-'45; ◆ 12 Effingham Road, Morrisville, PA 19067

SNYDER, Edward (Eddie) '41 '42; ☞ 1506 Runnymede Road, Norfolk, VA 23505

SUNDHEIM, Frank '41-'48 *49-*51 HP48; ➔☑ 15711 Muirfield Drive, ODESSA, FL 33556; 813-926-8051; rabbifns@aol.com

SUNDHEIM, Richard (Nehru/Dick) '41-'48 *49-*53; ➔☑ 1003 Prospect Ave, MELROSE PARK, PA 19027; 215-635-4935; joananddickhello@aol.com

VERY, Reed (d:1976@55) *41; ◆ 1655 Mount Joseph St, Pittsburgh, PA

WINKELMAN, Steve (Winkleman) '41-'43 '45; ☑ 8009 Overhill Rd, BETHESDA, MD 20814; 301-656-1260

WINKELMAN, Peter M '41-'45; ☑ 11377 West Olympic Blvd, Apt W, LOS ANGELES, CA 90064; 310-273-7633

WOLDOW, Robert (d:2009@83) '41; ◆ 41 Conshohocken State R, Bala Cynwyd, PA

WOLF, Booby '41; ☞



1940s Dave Sechrist part of the kast

1942

Richard Hess



Richard Kahn

Alfred Sherman

ABRAMOVITZ, Ted R '42 '43 *47; ☞ 165 West Susquehanna Ave, Philadelphia, PA

BAYDUSH, Raymond '42; ☞ Norfolk, VA

BAYDUSH, Edmond '42 '45 '46; ☞ Norfolk, VA

CHILDS, John P *42; ☞ Penn State, Athens, PA

CLASTER, Dan (Danny) '42-'47; ☑ 8 Burton Ave, WOODMERE, NY 11598; 516-569-5674

ELGARD, Joe '42; ☞ Philadelphia, PA

ETTINGER, Alan '42; ☞ Carlisle, PA

FRIEDLANDER, Talley '42; ☞ Harrisburg

FRIEDLAND, Harold '42; ☑ 16420 Maddalena Pl, DELRAY BEACH, FL 33446; 561-638-8072; efriedland@me.com

HERRMAN, Clinton '42; ☑ 7739 N State St, LOWVILLE, NY 13367; 315-376-5900

KAHN, Robert (Bob) '42-'45; ☞ 704 River Rd, Trenton, NJ

KAUFMAN, David '42-'44; ☑ 1770 Oak Hill Drive, HUNTINGDON VALLEY, PA 19006; 215-947-1727; kaufydj@aol.com

KAUFMAN, Bill *42; ☞ Elizabeth, NJ

KLEIN, Marvin (Marve) (d) '42-'46; ◆ 7705 West Ave, Elkins Park, PA 19117

KOHN, Harry (Tony), II '42-'44; ☑ 2602 Timber Cv, ANNAPOLIS, MD 21401; 410-573-0513

LAWRENCE, Gordon G (Gordy) '42-'47 *48 *49 *51-*53 *56; ➔☑ 145 Culpepper Dr, PENLLYN, PA 19422; 215-654-7853; lawrences2@comcast.net



LOWENGARD, Unknown *42; ☞ Pikesville, MD

MAZER, William (Bill) '42; ☞

MOSES, Lester (Les) '42-'46; ☞ 405 Ashbourne Rd, Elkins Park, PA 19117

SALZER, Mrs Harry M (Kamp Nurse) *42 *43; ☞ Jewish Hospital, Cincinnati, OH

SHEFFLER, Stanley (Scheffler) (d:2010@79) '42-'44 '46; ♦ 3701 Conshohocken Ave, Philadelphia, PA

STERN, Louis P '42-'47; ➔☐ 1115 Russell Dr, HIGHLAND BEACH, FL 33487; 561-274-6767; Lustern@aol.com

URVATER, Ernest (Ernie) '42-'44; ☑ 1 Bedford Ct, AMHERST, MA 01002; 413-256-0001

VICTOR, Robert '42; ☞

WALDOW, Robert (d:2009@83) '42; ♦, Sonoma, CA



1940s Sanding is best done outside

Lewis Klein	1943	Cal Landau
R. Frankfort		James Fixel
Lawrence Sherman		

COMSTOCK, William *43; ☞ Tunkhannock HS

DAVIS, M '43; ☞ New York, NY

FELSENTHAL, Pete '43-'45; ☑ E Side Rd, BOOTHBAY, ME 04537; 207-633-5491

GROSS, Leslie '43-'47; ☑ 3605 Indian Creek Dr, Apt 204, MIAMI BEACH, FL 33140; 305-538-0901

HAMBURGER, Henry '43-'45; ☑ 174 Park Ave, LEONIA, NJ 07605; 201-947-0051

JACOBSON, Tommy '43; ☞ 148 E 19th St, New York, NY 10003

JEWELL, Clair L (d:2002@77) *43; ♦ 610 Harmony Dr, Apt 310, New Oxford, PA

JOSEPH, S '43; ☞

KLINGER, Clyde E (d:2005@88) *43 *44 *46 *47; ♦ 1369 Sylvan, Hollidaysburg, PA

LANDIS, Robert *43; ☞ E L Meyers HS

LIEBLING, J '43; ☞ Flushing, NY

LOEB, David S, Jr '43-'47; ➔☐ 8804 Hawthorne Lane, WYNDMOOR, PA 19038; 215-233-5152; david_loebjr@ml.com

LONG, Jim (Jimmy) '43-'46; ➔☞ 921 S Clara Vista Circle, Green Valley, AZ 85614

LORCH, Ronald J (Ronnie) '43 '49-'51 '53; ➔☑ 1445 Rydal Road, JENKINTOWN, PA 19046; 215-886-7979

MARKS, Adrian '43; ☞ Warner, OK 74469

MARKS, G '43; ☞ Baltimore, MD

MYERS, Hugh L *43; ☞ 1352 Lynn Road, Springfield, PA 19064

NEWMAN, D '43; ☞ New York, NY

OETTINGER, M Herbert '43; ☞ 4153 Rose Hill Ave, Cincinnati, OH 45229

PHILIPS, Allan (Phillips) '43 '44; ☞ Elkins Park, PA

PHILLIPS, Matty '43; ☞

SABATINI, Boni (d:1979@71) *43 *46-*56; ♦ 76 E Merritt St, Plains, PA 18705

SALZER, John '43 '44; ☞ Cincinnati

SALZER, Richard (Dick) '43 *48; ☞ Cincinnati, OH

SCHAFFER, Louis (d:1985@52) '43-'45; ♦ 5811 Greenspring Ave, Baltimore, MD

SCHULTZ, Norman (Norm) '43-'49; ➔☐ 9318 Harvey Rd, SILVER SPRING, MD 20910; 301-588-5510; normanschultz@verizon.net

SCHWARTZMAN, Carl Tobias (d:2005@72) '43 '44; ♦ 2827 W Strathmore Ave, Baltimore Md, 21209

SCHWARTZMAN, Howard (d:2003) '43 '44; ♦ 2827 W Strathmore Ave, Baltimore, MD 21209

SHERWOOD, George *43; ☞ Tunkhannock, PA

SHULTZ, N '43; ☞ Harrisburg, PA

SILMORE, Stanton (Sonny) '43-'48 *49 *50 HP48; ➔☞ 749 Pinoak Road, Pittsburgh, PA 15243

SNADER, Levi P (H) (Jeff) (d:1959@50) *43-*46; ♦ Wyalusing, PA

SPOONT, Max '43 '44; ☑ 78 Aldrich Ave, BINGHAMTON, NY 13903; 607-723-2049



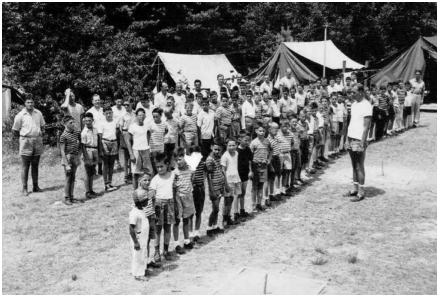

1944 Lineup

1944

Richard Lorch



Richard Hess

Herbert Schultz

ADLER, Gerald (Jerry) '44-'47 *48-*53;
 →✉ P.o. Box 10778, BEVERLY HILLS, CA
 90213; 310-276-3947; reldagla@aol.com

ARMSTRONG, Robert *44; ✆

ATKINS, Harry (Buzzy) '44-'48; ☑ 57 W
 93rd St, Apt 2E, NEW YORK, NY 10025; 212-
 666-0398; patsey57@gmail.com

BARTELL, Nurse Lillian (Mrs Harry)
(Bartel) *44-*48; ✆ 3416 Larena Ave, Cincinnati,
 OH

BEREN, Daniel (Dan) '44 '45; ☑ 59 South
 Ter, LEMOYNE, PA 17043; 717-763-0991

BIERNBAUM, John (Jack) '44-'48 *49 *50;
 ☑ 219 Virginia Ave, EGG HARBOR
 TOWNSHIP, NJ 08234; 609-646-4249

BLUM, Jon (Jon/John) '44-'46; →☑ 233 S
 6Th St, Apt 1001, PHILADELPHIA, PA 19106;
 215-238-1850

BOWERS, Edwin (Ed/Eddie) '44-'49 *51;
 ☑ 216 Winged Elm Cir, AIKEN, SC 29803;
 803-644-4084; ejbowers@bellsouth.net

DOLITZKY, Murray (d:2010@77) '44; ◆ 499
 Mulberry St, Scranton, PA

DUNBAR, Al *44; ✆ Mill City, PA

EINHORN, Jerry '44 '45; ☑ 5174 Lakefront
 Blvd, Apt D, DELRAY BEACH, FL 33484;
 561-495-5255

FARBER, Joel '44-'48; →☑ 105 Jones Ferry
 Rd, Unit E, CARRBORO, NC 27510;
 Farberjjoel@aol.com

FRANK, David (Dave) '44-'49; →☑ 4252
 Tosca Rd, WOODLAND HILLS, CA 91364;
 818-703-0814

GLADSTONE, William (Bill/Billy) '44 '45
 HP45; ✆ 8995 S.w. 84th Court, Miami, FL 33156

GOLD, John (Johnny) '44 '46-'51 *52-*56
 *58 HP51; →☑ P.o. Box 97, WOODY
 CREEK, CO 81656; 970-923-6043;
 jagold81656@yahoo.com

GOLDSTEIN, Joel '44-'48; ☑ 939 Sulgrave
 Ln, BRYN MAWR, PA 19010; 610-525-2256

GOLDSTEIN, Jim (Jimmy) '44 '48 *49;
 ✆ Wilkes-Barre, PA

GOODFRIEND, Ralph (d) '44-'46; ◆ New York
 City

GREEN, Kit '44-'48; ☑ 13 Berkeley Sq,
 BERKELEY HEIGHTS, NJ 07922; 908-322-
 3908; robkit13@comcast.net

GREENSPAN, Jack (d:1988@58) '44 '45;
 ◆ 7739 Spring Ave, Elkins Park, PA 19117

HANDLER, Mark '44-'48; ☑ 11898 Tilden Pl,
 WELLINGTON, FL 33414; 561-795-1526

HARBERG, Allen (Alan) '44-'46; ☑ 8421
 Prospect Ave, PHILADELPHIA, PA 19118;
 215-247-2711

KATZ, Joe '44 '45; ✆ 61 Disbrow Circle, New
 Rochelle, NY 10804

KLEIN, Richard (Dick/Dicky) '44-'50 *51;
 →☑ 9005 Greenridge Dr, SAINT LOUIS, MO
 63117; 314-432-2322; RKLEIN04@aol.com

KOGAN, Stanley '44-'46; ☑ 3515
 Englemeade Rd, BALTIMORE, MD 21208;
 410-484-6636; kogan29@verizon.net

LEDERER, Frank '44 '45; ✆

LINCOLN, James (Jimmy) '44 '45; ✆ C/o
 Warwick Hotel, 1701 Locust St, Philadelphia, PA
 19103

LOEB, William A (Wally) '44-'46; →☑ 1420
 Locust St, Apt 11K, PHILADELPHIA, PA
 19102; 215-546-8762;
 wallyloeb@mindspring.com

LORCH, Dan '44-'47 HP46,47; ☑ 164
 Hillcroft Way, NEWTOWN, PA 18940; 215-
 579-7137

MANNES, John (Buddy/Bud) '44 '45 *46
 HP45; →☑ 7405 Arlington Rd, BETHESDA,
 MD 20814; 301-961-3060;
 Jbmannes@aol.com

MANNES, Paul '44-'49 HP49; →☑ 5525
 Warwick Place, CHEVY CHASE, MD 20815;
 301-656-4476; grand.paul@verizon.net

MAZER, Robert (Bob) '44 '45; ☑ 1760 Oak
 Hill Dr, HUNTINGDON VALLEY, PA 19006;
 edynbob@aol.com

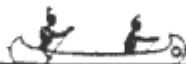

MAZER, Morton (Mort) '44-'47; ☑ 111 Quayside Dr, JUPITER, FL 33477; 561-575-9393

MICHAELS, Albert (Al) *44-*49; ☼ 120 North Summer Ave, Scranton, PA

MYERS, Robert (Bobby) '44 '45; ☼ C/o Max Myers, Wyncote House, Wyncote, PA 19095

PELTON, Leo A (d) *44-*56; ♦ Mill City, PA

PUGH, Harold M (d) *44 *45; ♦ Kingston, PA

RAPPAPORT, Bob '44-'47; ☑ 790 S County Rd, PALM BEACH, FL 33480; 561-655-2670

RAUH, Ted (Teddy) (d) '44-'47 *48; ♦ C/o The Monarch Company, Box 1836, Atlanta, GA 30301

REAMER, Herbert '44; ☑ 111 Hamlet Hill Rd, Unit 1011, BALTIMORE, MD 21210; 410-532-2280

RICHMOND, Edward J (d) *44 *45; ♦ Nicholson, PA

ROBSON, Clarence J (C.J.) (d) *44-*47; ♦ 602 N Irving Ave, Scranton, PA 18510

ROSENBLUM, Ed (Eddie) '44-'48; ☑ 1101 Greenough St, SUNBURY, PA 17801; 570-286-0223

ROSENTHAL, Gordon (d:2008@74) '44-'47; ♦ 336 4th, Pittsburgh, PA

SCHERER, Henry (Hank) '44 '45; ☑ 73 Wright Dr, AVON, CT 06001; 860-677-1180

SICKLES, Louis '44 '45; ☑ 153 Westover Dr, CHERRY HILL, NJ 08034; 856-428-7847

SILVER, Ben (Benny) '44-'47; ☼ 6226 N 11th St, Philadelphia, PA 19141

SIMON, Mahlon (Mickey), Jr '44-'47; ☑ 822 Gregory Rd, JENKINTOWN, PA 19046; 215-887-7065

STEINFIRST, Richard (Richard/Dick) '44-'46; →☑ 509 Sanderling Circle, BRADENTON, FL 34209; 941-761-1294; bsteinfirst@yahoo.com

TEMIN, Howard (d:1994@59) '44-'46; ♦ 3401 Lake Mendota Dr, Madison, WI

TEMIN, Michael (Mike) '44-'46; ☑ 3908 Coventryville Rd, POTTSTOWN, PA 19465; 610-469-1115

TEMIN, Peter '44-'47; ☑ 221 Mount Auburn St, Apt 603, CAMBRIDGE, MA 02138; 617-492-5834

WALSH, Joseph (Joe) *44 *47; ☼ 53 Merritt Street, Plains, PA

WEEKS, Benn (Ben) *44 *45; ☼ 508 Wilton Court, North Port, FL 33597



1944 Dinner in the Messhall

1945		
William Gladstone		John Mannes

AIKENS, James K (d:1987@82) *45; ♦ Dallas, PA

BARTELL, Mrs Doris (Bartel) (Camp Mother) *45; ☼

BEREN, Ralph '45-'49; ☑ 1914 Lyon St, SAN FRANCISCO, CA 94115; 415-929-8309

BLOCK, Jules (Bloch) (d:2008@73) '45-'47; ♦ , Greenville, SC

BROWN, Michael (Mike) '45-'49; ☼ Scranton

BUNTEN, Theodore (Ted) '45; ☼ Miami

COHEN, Richard (Dicky/Yark) (Cohn) '45-'48; ☼ Philadelphia, PA 19100

COLKER, Joel '45-'49; ☑ 32 E New Lenox Rd, PITTSFIELD, MA 01201; 413-443-5504

FRIEDLANDER, Philip (Phillip/Phil) '45 '46; ☼ C/o Nat'l Tire Dealers, 1250 Eye ST N.w., Washington, DC 20005

GANN, Donald '45; ☑ 3008 Blackrock Rd, REISTERSTOWN, MD 21136; 410-472-0110

GINSBURG, Robert (Bob) '45-'48; →☑ 2439 Still Forest Rd, PIKESVILLE, MD 21208; 443-803-6000; brookesgrp@aol.com

GREEN, Tim '45; ☼

GREEN, Maier (d:1997@64) '45 '46; ♦ 1340 Newport, Chicago, IL

HARRIS, Charles *45; ☼

HAYDU, Louis A *45; ☑ 1052 Blair Ave, SCRANTON, PA 18508; 570-347-3946

HOCHSCHILD, Richard *45; ☼

KOGAN, Leonard '45 '46; ☑ 2801 New Mexico Ave, Apt 320, WASHINGTON, DC 20007; kogankogan@verizon.net



KOHN, Robert '45-'47; ☑ 4211 Meridian Blvd, WARRINGTON, PA 18976; 215-343-2427

LEIDNER, Tony '45-'47; ☑ 10 W 9th St, Apt 3, NEW YORK, NY 10011; 212-473-2458

LEVESTON, Sheldon A (d:2007@76) '45-'47; ♦ 30 Conifer Ln, Avon, CT

LEVITAN, Alan '45 '46; ☎ 5991 Pine Terrace, Plantation, FL 33317

LEVITAN, Roger '45 '46 '48 *49; ☑ 5054 N Placita Diaz, TUCSON, AZ 85718; 520-320-9210

LIPPMAN, John (Lipman) '45 '46; ☎ 15 Cumberland Road, West Hartford, CT

LOEB, Louis (Lou) '45-'47; ☑ P.o. Box 219, NORTH PLAINS, OR 97133; 503-647-5450; lloeb78@gmail.com

LONG, Mickey '45-'47; ☎ 4430 'Q' Street, Washington, DC 20007

LOWENBERG, Eugene '45; ☎ 1500 Powhatan Circle, Norfolk, VA 23508

LOWENBERG, Will '45; ☎ Norfolk, VA

MILLER, Jerold W (Jerry) '45-'47; ➔☑ 1845 Walnut St, Ste 950, PHILADELPHIA, PA 19103; 215-567-0110

MOSES, Stephen D (Steve) '45-'50 *51-'57; ➔☑ 1300 Dawnridge Drive, BEVERLY HILLS, CA 90210; 310-980-6920; smoses@innologholdings.com

MYERLY, James G (d:1976@75) '45; ♦

PRINCE, Frank '45; ☎ Washington, DC

RICH, Theodore (Ted/Teddy), Jr '45-'48; ➔☑ 341 Primrose Dr, UPPER GWYNEDD, PA 19446; 215-699-2404; tedremax@aol.com

RIES, Carey (Reis) '45; ☑ 2423 Still Forest Rd, PIKESVILLE, MD 21208; 410-823-1447

ROTHMAN, Mark '45-'48; ☑ 5208 Windfern Ct, CHARLOTTE, NC 28226; 704-759-9566

ROWLANDS, John T (Jack) (d) '45-'49; ♦ Fleetville, PA

SHAPIRO, Alan '45; ☎

SIMONCELLI, Benedict P (d:2002@85) '45; ♦ 525 Bank, Dalton, PA 18414

SKRYNSKI, William R (d:1994@80) '45; ♦, Sun City Center, FL

TRUNZO, Nicholas P (d:2010@82) '45; ♦ 640 Mac Henry Cir, Brookfield, WI

ULLMAN, Richard (Ulman) '45-'47; ☎ 11 Macclean Circle, Princeton, NJ 08540

WISE, Henry M (Hank), Jr *45-'47 *49;

☑ 7211 Honeywell Lane, BETHESDA, MD 20814; 301-656-6780



1952 The Lodge

J. Bayuk

1946

A. Labe

Larry Spoont



Dan Lorch

BARTELL, Jerry (Bartel) '46-'50; ☎ Golden Gate, Black Hawk, CO 80401

BERK, Alan '46 '47; ➔☑ 924 Country Club Dr, GREENSBURG, PA 15601; 724-834-1228; aberk@bwc-law.com

BLOCK, Larry (d) '46-'50 *52; ♦ 4040 Swallow Hill Road, Pittsburgh Pa, 15220

BRODER, George '46 '47; ☑ 1553 Cherry Lane, JENKINTOWN, PA 19046; 215-885-6169

ENNIS, Howard E (Skinny), Jr *46 *48-*50 *52-*55; ➔☑ 1005 Sedwick Drive, WILMINGTON, DE 19803; 302-478-7370

FEINBERG, Martin (Marty) '46-'48; ☑ 617 Fields Dr, LAFAYETTE HILL, PA 19444; 610-828-1999

FISHER, Morton P (Mort/Morty), Jr '46-'50; ☑ 2435 Still Forest Road, BALTIMORE, MD 21208; 410-825-9242; Fisher@ballardspahr.com

FRIEDER, David '46; ☎ 5136 Roschill Ave, Cincinnati, OH

GREEN, Fred '46-'51; ☑ 2311 Pierce Ln, WHARTON, NJ 07885; 973-784-3995; fgreen1@optonline.net

GROSS, Paul '46-'49; ➔☑ 1397 Bayshore Dr, P.o. Box 311, TERRA CEIA, FL 34250; 941-721-3543; pagross@hotmail.com

HARRIS, Fred (Freddy) '46-'51 *52 *53; ☎ 507 E Smith St, Bloomington, IN 47401



KOSSOW, Julian '46; ☑ 4219 39th St Nw, WASHINGTON, DC 20016; 202-966-1026

LEVITAN, Larry '46-'49 HP49; →☑ 11426 Georgetowne Dr, POTOMAC, MD 20854; 301-922-8774; CheckoffLL@aol.com

LEVY, Stuart '46 '47; ☞ 206 Roland Park, Wilmington, DE

LEVY, Jerome (Jay) '46 '47; ☞ 65 Top O' The Ridge Drive, New Rochelle, NY 10803

MARGOLIUS, Frances (d:2009@80) '46 '47; ♦ 7108 Western Ave, Chevy Chase, MD

MAYBAUM, Steve '46-'49 HP49; ☞ 32 Farmington Lane, Melville, NY 11747

MILLER, Don (Doni) '46 '47; ☞ #4 Town House Apts, Swift Ave, Durham, NC 27701

MYERHOFF, James (Jim/Jimmy) '46-'48; ☑ 26428 Athena Ave, HARBOR CITY, CA 90710; 310-784-0574

O'BOYLE, Neil *46 *47; ☞ 949 Wheeler Ave, Scranton, PA

POSEN, Donald (Don) '46-'50 *51 *52; ☑ 3816 Match Rd, LAKE WORTH, FL 33467; 561-966-4699

REINHEIMER, Leon (d:2006@73) '46-'48; ♦ 1212 Johnson St, Hollywood, FL

ROSENBERG, Andy '46 '47; ☞ 5705 Forbes Road, Pittsburgh, PA

ROTHSCHILD, John D (JD) '46-'49 *51 *52; ☑ 15 Flax Hill Rd, BROOKFIELD, CT 06804; 203-775-6574

SCHULTZ, Steve '46-'50; →☑ 300 N 17th St, CAMP HILL, PA 17011; 717-761-3632; bfschultz@aol.com

SCHWARZSCHILD, William (Bill/Billy/Willy) '46 '47 '49; ☑ 8304 Jenkintown Rd, ELKINS PARK, PA 19027; 215-635-2349

SCHWARTZ, Joe *46; ☞ Mt St Marys Seminary, Emmitsburg, MD

SHERMAN, Robert (Bob) '46-'50; ☞ 77 Blackstone Ave, Binghamton, NY 13903

SHOENBERG, Robert (Bob) '46-'50 *51-*57; →☑ 1808 Briggs Rd, SILVER SPRING, MD 20906; 301-946-3279; rshoenberg@verizon.net

SOLOMON, Richard H (Dick) '46-'49; →☑ 8201 Bryant Dr, BETHESDA, MD 20817; 301-320-9278; rsolomon@usip.org

STERNBERG, Thomas (Tom/Tommy) '46-'53; ☑ 230 South Westgate Ave, LOS ANGELES, CA 90049; 310-472-8745; thomastern@linkline.com

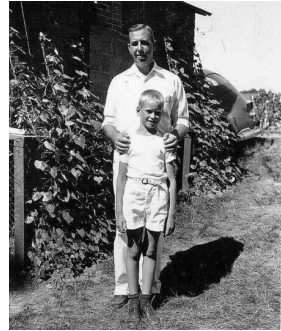

1940s Dolbear father and son

1947		
Ernie Schlosberg		Dan Lorch

AARONSON, Richard (Raphael) '47; ☑ 2933 N 2nd St, HARRISBURG, PA 17110; 717-236-1018

ANATHAN, James (Jim) '47 '48; ☞ C/o Filene's Basement, 426 Washington St, Boston, MA 02111

BERKOVITZ, Robert (Bob) '47-'49; ☞ Brooke Road, Glenside, PA 19038

BLUM, Michael (Mike) '47-'49; →☑ 524 Arbutus St, PHILADELPHIA, PA 19119; 215-438-2660

BOWMAN, Louis (Lou), Jr '47-'49; ☑ 1611 Stoneycreek Dr, HENRICO, VA 23238; 804-740-4955

COHEN, Robert S (BS) '47-'53 *54-*58 HP53; →☑ 1360 Bluebird Canyon Dr, LAGUNA BEACH, CA 92651; 949-497-2938; cohen@uci.edu

COHEN, Edgar (Ed) '47-'50; →☑ 5454 Marsh Hawk Way, COLUMBIA, MD 21045; 410-740-0481; edcohenfam@aol.com

COHEN, P '47; ☞

DORFMAN, Jay Robert (Bobby) '47; ☑ 9403 Crosby Rd, SILVER SPRING, MD 20910; 301-589-6387

GLICK, Robert (Bobby) '47; ☞ 4 Trotters Court, Baltimore, MD 21208

HUTCHISON, Horace M (Hutch) (d:2008@92) *47-*49; ♦ 706 Covered Bridge Rd, Southampton, PA

JOHNS, William C (Bill) (d:1994@70) *47; ♦ 2 Scureman St, Hanover Township, PA



KALCHEIM, Lee '47-'50 '52 '53 *54-*56;
 ➔ 38 W 9th Street, Apt 4, NEW YORK
 CITY, NY 10011; 212-228-1314;
 LeeKalcheim@aol.com

KAUFMAN, Mal (Zip) '47-'49; ☎ 326 S
 McCadden Place, Los Angeles, CA 90020

KOFFLER, Richard (Dick) '47-'49; ☑ 706
 Ogden Ave, TEANECK, NJ 07666; 201-836-
 4712

KOFFLER, Robert (Bob) '47-'49; ☑ 611
 Rowland Ave, CHELTENHAM, PA 19012;
 215-663-0398

KOHN, Richard (Dick/Fish) (d) '47-'49 '51
 '52; ♦ Elkins Park, PA

KUHN, Steve '47-'49; ☑ 5 Dezac Arbordun,
 DEVON., PA 19133; 610-725-0444

LANG, Luther (Lou) *47; ☎ 35 Wellis Street,
 Forty-Fort, PA

MCGOFF, Joseph (Joe) *47; ☎ 1755
 Beavmont Ave, Scranton, PA

MORGANSTERN, James (Jim/Jimmy) '47-
 '51 HP50; ☑ 70 Webster Park Ave,
 COLUMBUS, OH 43214

PECK, Stephen (Steve) (d:2004) '47-'49;
 ♦ 120 Broadway, New York, NY 10271,

PELL, Bruce (Bobby) '47; ☎ 503 Artbar
 Avenue, Scranton, PA

PELTON, Wally (d) '47; ♦ Box 197, Cape May
 Court House, Nj, 08210

PODELL, Joel '47; ☎ 6203 North 11th Street,
 Philadelphia, PA

POSNER, Larry '47 '48; ☑ 1837 Plymouth
 St Nw, WASHINGTON, DC 20012; 202-249-
 2878; lposner@mindspring.com

RICE, Alfred G '47-'49; ☑ 10 Overlook Rd,
 CLARKS SUMMIT, PA 18411; 570-587-2926

RICH, James (Jim/Jimmy) '47 '48;
 ➔ 6901 Granby St, BETHESDA, MD
 20817; 301-229-4997;
 runslowly70@comcast.net

ROSENKRANCE, Robert (d:2000@94) *47;
 ♦

ROSENTHAL, Robert (Bob/Bobby) '47-'49;
 ☎ 18 S 31st St, Longport, NJ 08403

SAPERSTEIN, Carl '47-'49; ☑ 901 N Monroe
 St, Apt 607, ARLINGTON, VA 22201; 703-
 525-1968

SCHLOSSBERG, Ernie '47 '49 HP47,49;
 ☎ 1121 24th Street, Far Rockaway, NY

SCHULTZ, Malcolm (Mal) '47-'50; ☑ 16185
 W Sunset Blvd, Apt 9, PACIFIC PALISADES,

CA 90272; 310-459-5589;
 malcolmschultz@verizon.net

SCHWARZSCHILD, Howard '47; ☎

SEGAL, Sidney (Sid) (d:1985@55) *47-*52;
 ♦ 2701 Liberty St, Easton, PA

SEGAL, Allan J (Al) *47; ☎ 952 North Webster
 Ave, Scranton, PA

STAMBERG, Louis Collins (Lou)
 (d:2007@70) '47-'52; ➔ 3510 Morrison St Nw,
 Washington, DC

TORETSKY, Al '47; ☎ 62 King Philip Drive,
 West Hartford Ct, 06117

WEISLER, Nat '47-'53; ☑ 5 Birchwood Rd,
 OLD TAPPAN, NJ 07675; 201-666-0032;
 ngweisler@gmail.com

WEISS, James (Jim/Jimmy) (Weis) '47-'49
 '58 '59; ☑ 424 E Main St, BOZEMAN, MT
 59715; 406-585-7380

WHITE, Mrs Donald *47; ☎ Carbondale Road,
 Waverly, PA

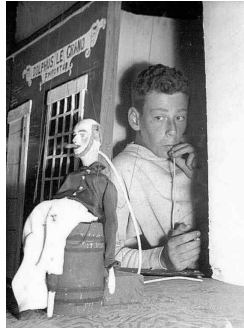

1940s Blowing Smoke

1948

Stanton Silmore



Frank Sundheim

ABELOFF, William H (Bill) (d:2006@71) '48-
 '50 *51-*55; ➔ 4010 Ben Lomond Rd,
 Goochland, VA

ADLER, James R (Jim/Jimmy) '48-'53 *54
 *55 HP51,52,53; ➔ P.o. Box 1653,
 NORWICH, VT 05055; 802-649-1008;
 James.R.Adler@VALLEY.NET

BAMBERGER, William (Bill) *48 *49; ☑ 53
 Brighton Dr, TRENTON, NJ 08619; 609-587-
 8206

BLOCH, Harry '48 '49; ☎ Steubenville, OH

BONCHONSKY, Joe *48; ☎ Pittston, PA



DARHANSON, Ed (Eddy) '48 '49; ☑ 3768 Cape Landing Cir, Apt K, MYRTLE BEACH, SC 29588; 843-293-1766

ESTEY, John *48; ☑ 18 Prospect Ave, EAGLES MERE, PA 17731; 570-525-3377

FULD, Stuart L (Stu) '48-'53 *54-'57; ➔☑ 3 Sterling Dr, DOVER, MA 02030; 508-785-1606; slfuld@comcast.net

GINNS, Dave '48 '49; ☼ Philadelphia

GOODMAN, Nelson (Nels) '48 '49; ☑ Po Box 18, WAVERLY, PA 18471; 570-586-4062

HARTMAN, Bob *48-'52; ☑ 76 Perry Ave, BLOOMSBURG, PA 17815; 570-784-2719

HEILMAN, Bruce '48; ☼ 1612 Sandhill Road, Lebanon, PA 17046

HIRSCH, Harold '48 '49; ☼ Memphis

JASPAN, Jon '48 '49; ☑ 6850 Peachtree Dunwoody Rd Ne, ATLANTA, GA 30328; 770-395-1535

KADES, Larry '48; ☑ 4 Highgate Lane, BLUE BELL, PA 19422; 215-591-9470

KREISEL, Peter (Pete) '48-'54; ➔☑ 174 Prospect Parkway, BURLINGTON, VT 05401; 802-658-0716; peterann@together.net

LAMOREAUX, Bob (d) *48; ♦ La Plume, PA

LAZARUS, Harrison '48 '49; ☑ 853 13th Ave, SALT LAKE CITY, UT 84103; lazarusmd@hotmail.com

LEVENTHAL, Simon (Si) '48 '49; ☑ 73 Sunset Strip, SUCCASUNNA, NJ 07876; 973-584-8447

LEVY, Harold '48; ☼ Washington, DC

LEVY, John '48; ☼

LICHTMAN, Phil '48; ☑ 3 Valley Spring Rd, NEWTON, MA 02458; 617-527-0649

LICHTMAN, Stuart A (Stu) '48; ☑ 8910 Wonderland Ave, LOS ANGELES, CA 90046

LINDENHEIM, Norman, Jr '48 '49; ☼ 4697 Smith Road, Furlong, PA 18925

LISSBURGER, Al '48-'50; ☼ 3601 Greenway, Pikesville, MD 21218

MILLER, Andy '48; ☼ C/o Levy, 19 Perth Drive, Wilmington, DE 19803

MOSLER, Henry (Hank) '48-'56 *57-'60 HP56; ➔☑ 8168 Collingwood Court, UNIVERSITY PARK, FL 34201; 941-360-3666; ahank01@comcast.net

NORMAN, Mike '48 '49; ☼ Benson Manor Apts, Township Line Road, And Washington Lane

PHILLIPS, Charley *48; ☼ Rockville, NY

RAFFERTY, Paul (d:1975@55) *48; ♦ 910 Madison, Scranton, PA

RAPP, Peter '48 *49-'54; ➔☑ 10 Green St, RANDOLPH, MA 02368; 781-963-7154; rapp-peter@comcast.net

ROSENSTEIN, George '48 '49; ☑ 644 State St, LANCASTER, PA 17603; 717-397-7893

SHERMAN, Stanley (Stan) '48-'50; ☼ 550 N Laurel St, Hazelton, PA 18201

SIEGEL, Robert (Bob/Bobby/Soggy Bagel) (d:2008@69) '48 '49 '51 '52 '54 *55-'59; ♦ 15750 Arroyo Dr, Apt 145, Moorpark, CA

SILVERMAN, Mark H '48-'50; ☑ 6707 Fairview Rd, Suite C, CHARLOTTE, NC 28210

SIMON, Peter (Pete) '48-'51; ☼ 1444 Old Welsh Road, Huntingdon Valley, Pa, 19006

SIMPSON, Jim *48 *49; ☼ Altoona, PA

SUGERMAN, Marty '48-'50; ☑ 23790 Clear Spring Ct, Apt 1601, BONITA SPRINGS, FL 34135; 239-992-1491; MartySug@aol.com

THWING, Frank (d:1988) *48 *49; ♦ West Hartford, CT

TIMMER, Mark (d:1977@39) '48-'51; ♦, Cincinnati, OH

VARGA, Don *48 *49; ☼ Philadelphia, PA

WALDBAUM, Eric '48; ☑ 1307 Thornbird Pl, HUDDLESTON, VA 24104; 540-297-1977

WALKOW, Jim '48 '50 '51 *57-'59; ☑ 4346 Redwood Ave, MARINA DEL REY, CA 90292; 310-827-5641

WALKOW, Dick '48-'51; ☑ 4860 Beaconsfield St, LAS VEGAS, NV 89147

WEINER, Jimmy '48; ☼ 1551 Beechwood Blvd, Pittsburgh, PA 15217

WEINER, John (Johnny) '48 '49; ☑ 9 Eton Overlook, ROCKVILLE, MD 20850; 301-424-2059

WEINTROB, Bill '48-'50; ☼ 151 Bishop Ave, Building A23, Secane, PA 19018

WEINTROB, Jim '48 '49; ☼ 1900 ST Augustine Way, Petaluma Ca, 94952

WOLFSON, Larry '48-'56 *57 *58; ➔☑ 14111 Castaway Drive, ROCKVILLE, MD 20853; 301-460-4440; ewolfson@msn.com





1940s Mrs A

Steve Maybaum	1949	Paul Mannes
Trenery Dolbear		Larry Levitan
Ernie Schlosberg		

ANSPACHER, Lee '49-'56 '58; ☎ 8007 Kingswood Way, MELBOURNE, FL 32940; 321-253-2655; BoomerUSC@aol.com

APPLE, James (Jim) '49 '50; ☎ 175 Vine St, Hazelton, PA 18201

BARNETT, Bud (Buddy) '49; ☎ 9542 Highway 146, Rushton, LA 71270

BARTH, Ed (Eddy) '49; ☎ Oklahoma City

BIGGARD, Don '49-'53; ☎ 4035 S. Scenuce, Sarasota, FL 34231

BING, Ed (d:2010@70) '49-'54; ♦ 218 Garfield Ave, Avon By The Sea, NJ

BLUMENTHAL, Lee '49-'52; ☎ 24 Windsor Ave, ELKINS PARK, PA 19027; 215-782-1220

BOYD, Bob (d) *49; ♦ Philadelphia, PA

BREAKSTONE, David (Dave) '49-'54; ☎ 62 Pearl St, WATERTOWN, MA 02472; 617-924-8083; dbreakstone@verizon.net

BUCHLA, Ed (d:1982@61) *49; ♦ Thompson, PA

CAPLAN, Eli '49; ☎ 5058 Ocean Dr, AVALON, NJ 08202; 609-368-0767

CAPLAN, Perry '49; ☎ 4977 Ore Bank Rd, HELLAM, PA 17406; 717-755-9984

COHEN, Robert M (Bob) '49-'53; ☎ 1539 Pine St, Philadelphia, PA 19102

COHEN, Alan '49; ☎ 201 East University Pkwy, Baltimore, MD 21218

COHEN, Robert (Bob/Tex) '49 '50; ☎ Pittsburgh, PA

DAVID, Roy Conrad '49-'52 *53-*59 HP52; → ☎ 8 Nod Brook Dr, SIMSBURY, CT 06070; 860-651-8316; roycdavid@comcast.net

DIAMOND, Chuck '49-'52; ☎ 103 Sawgrass Ct, CAPE MAY COURT HOUSE, NJ 08210; 609-465-5757

DUNSTON, Bob (d:1988@74) *49; ♦ 1012 Aetna, Connellsville, PA

FELDSTEIN, Dick (Whitey) '49-'52 *57; ☎ 5816 Wayne Rd, PITTSBURGH, PA 15206; 412-361-5751

GLUECK, David (Dave) '49 '50; ☎ 2440 N Lakeview Ave, CHICAGO, IL 60614; 312-266-8586; davidglueck@gmail.com

GREENSTEIN, Joseph H (Joe) '49-'52; → ☎ 2483 Fairway Dr, YORK, PA 17402; 717-757-2996; joe@sirspeedyyork.com

HERRING, Charles (Charley) '49; ☎ Temple Kol Ami, 10210 N 32nd St, Suite 213

HERRING, David (Dave) '49-'51; ☎ Johnstown, PA

HERRING, Jack '49 '50; ☎ Johnstown, PA

JAFFE, Butch '49; ☎

KLEIN, Ray '49; ☎ Elkins Park, PA

KOCH, Joe (d) '49 '50; ♦ 7402 Three Chopt Road, Richmond, VA 23226

KOPLIN, Joe '49-'51; ☎ 251 Saint Josephs Way, PHILADELPHIA, PA 19106; 215-922-7803

KRAUSS, Dick (d) *49; ♦ Elkins Park, PA

KRICK, Jim '49-'52; ☎ 3071 Ordway ST Nw, Washington, DC 20008

LATT, Samuel (Sam) (d:1988@49) '49-'54 HP54; ♦ 285 Nahanton, Newton Center, MA

LEOPOLD, Leo '49 '50; ☎ Altoona, PA

LEVI, Dick '49; ☎

LEVI, Harold '49; ☎ 53 Highland Road, Bethel Park, PA 15102

LEVY, Richard D (Dick) [Phila] '49-'51 '53 '56; ☎ 111 S 16Th Ave, Apt 506, LONGPORT, NJ 08403; 609-487-8881

LIPPE, Andy (d) '49 '50 '53; ♦, Sarasota, FL

LOEWENSTEIN, David (Dave), Jr '49-'52; → ☎ 11201 Old Post Rd, POTOMAC, MD 20854; 301-299-7260; dloew3@yahoo.com

LOWENSTEIN, Arnold '49; ☎ 7700 Yardley Ct, RICHMOND, VA 23294; 804-270-1664

PITTLER, Leonard (Len) '49-'55 *56 *57 HP55; ☎ 6940 Se Twin Oaks Circle, STUART, FL 34997; 772-223-0142



RATNER, James (Jim) '49-'51; ☑ 932 Country Club Dr, GREENSBURG, PA 15601; 724-836-0018

ROBINSON, Allen (Alan/Allan/Allen) '49-'55 HP55; ☌ Legg Mason, 1777 Reisterstown Road, Baltimore, MD 21208

RUDAT, Ken, Jr '49; ☌ 111 Cummings Pond, Clarks Summit, PA 18411

SCHILTZ, Steve '49; ☌ Harrisburg, PA

SHENKAN, Joseph A (Joe/Joey), Jr '49-'52; ☌ 5619 Kentucky Ave, Pittsburgh, PA 15232

SPEAR, John (Johnny) '49-'54 *55-*61 HP52,53,54; ➔☑ 5511 Fair Oaks St, PITTSBURGH, PA 15217; 412-521-2127; jsjsspear@gmail.com

STEIN, Don '49; ☌ 259 Congressional Lane, Rockville, MD 20852

STEINFIRST, John (Johnny) '49-'53; ☑ 2801 Jackson St, Apt 303, SAN FRANCISCO, CA 94115; 415-931-4181

TURKUS, Sam, III (d:1999@58) '49-'56 *57; ♦ 15 Devonshire Rd, Livingston, NJ 07039

WALLERSTEIN, Bob '49 '50; ☌ Richmond, VA



1950s The Lodge, Lakeside

James Morganstern	1950 	Trenery Dolbear
----------------------	---	-----------------

ABRAMSON, James (Jimmy/Jim) '50-'56 *57-*59 ?; ☑ 188 E 76Th St, Apt 18A, NEW YORK, NY 10021; 212-628-2098; jimmya@nyc.rr.com

BACHRACH, Alan '50 '51; ☑ 139 East Street, PETERSHAM, MA 01366; 978-724-0078; dogdeb@aol.com

BALLENTINE, Harriet (Kamp Nurse) *50; ☌

BEDRICK, Mel *50; ☑ 1100 Park Ave, NEW YORK, NY 10128; 212-996-0821

BEHR, Henry '50 '51; ☑ 3633 Cheltenham Rd, YORK, PA 17402; 717-757-3408

BEHR, Stanton (Stan) '50 '51; ☌ Cedarbrook Hill Apts, Wyncote, PA 19095

BERGER, Alan '50 '51; ☌ Philadelphia

BLOOM, Gary (d:2009@69) '50-'55; ♦ 78 Horatio St, New York, NY

BOROWY, Cas *50 *51; ☌ Erie, PA

CLARKE, Bob *50; ☌ Waverly, NY

COOK, Max *50; ☌ Jersey Shore, PA

COREKIN, Sam (d:2005@74) '50; ♦ 17465 Se 71st Birchbrook Ave, Lady Lake, FL

CORSON, Michael Alan (Mike) '50-'56 *57-*60; ➔☑ 131 Garrison Court, LANGHORNE, PA 19047; 215-750-1108; Mikeyc131@yahoo.com

DAVIS, Alan (Butch) (d:2008@66) '50-'52; ♦ 3637 State Route 982, Latrobe, PA

FINKELMAN, John (d) '50-'54; ♦ 7056 Lincoln Drive, Philadelphia, PA

FREIDENBERG, Robert (Bob) '50-'55; ☑ 956 Clayton St, SAN FRANCISCO, CA 94117

GOLDBERG, Dick '50; ☌

GRATZ, Lonny '50; ☌ 6248 Austin Bridge Road, Douglasville, GA 30134

GREENFIELD, Nat '50-'53; ☑ 1271 Mill Rd, MEADOWBROOK, PA 19046; 215-884-3326; natman@comcast.net

GUNDERSHEIMER, Werner '50 '51; ☑ 303 Stratton Rd, WILLIAMSTOWN, MA 01267; 413-458-1650

HERBERT, Bob *50; ☑ , ,

HERNSTADT, Mike '50; ☌ New York, NY

HERNSTADT, John '50; ☌ New York, NY

ISRAEL, George (George/Mike) '50 '51 '53; ☑ 2 Willow Ct, TUXEDO PARK, NY 10987; 845-753-6442; georgeisra@optonline.net

KELLY, Paul *50; ☌ Scranton, PA

LANDAU, Fred (d) '50; ♦ Pittsburgh, PA

LIEBERMAN, Mike (Barrel) '50-'55 *58 HP55; ➔☑ 1506 Driscoll St, HOUSTON, TX 77019; 713-807-7250; mike@lieberman.net

LIEBERMAN, Ken (d:1998@56) '50 '51; ♦ 125 Durham, Philadelphia, PA

LIEBERMAN, Ralph '50 '51; ☌ 35-36 E 76th St, Jackson Heights, NY, 11370



MAUER, Paul (Red) *50 *51; ☑ 9124 Dempsey Dr Ne, ALBUQUERQUE, NM 87109; 505-821-0729

MEYERS, William (Bill), II *50-'53; ➔☑ 1400 W Joppa Rd, BALTIMORE, MD 21204; 410-321-6822; BPMeyers@aol.com

PITTLER, Stanley (Stan) *50-'56; ☑ 23 Hampshire Dr, GREENSBURG, PA 15601; 724-834-4160; spittler1@msn.com

REISS, Martin (Butch) (Reese) *50-'53; ☼ Wilkes-barre, PA

REYNOLDS, James (Roxey/Roxy) *50-'52; ☑ 295 Ridge St, HANOVER TOWNSHIP, PA 18706; 570-822-9776

ROSENSTEIN, Jim *50-'52; ☑ 106 N Woodstock St, PHILADELPHIA, PA 19103; 215-561-4483

ROSS, Gene *50; ☑ 1634 Notre Dame Rd, ALTOONA, PA 16602; 814-944-1516

SCHWARTZ, Dick *50-'54; ☼ Pittsburgh, PA 15200

SPERLING, Leon *50; ☼ 1114-d Easton Road, Roslyn, PA 19001

STEPHENS, Robert H (Bob) (d:2010@78) *50-'58 *67; ➔◆ 436 Spruce St, Apt 600, Scranton, PA

STRAUS, Samuel B (Saaamm) *50 '53-'55 *56-'62; ➔☑ 9505 Lakewater Court, HENRICO, VA 23229; 804-741-0042; samstraus@yahoo.com

TAUBMAN, Dick *50-'52; ☑ 903 Stratford Ave, MELROSE PARK, PA 19027; 215-782-8223

THANHAUSER, Roger (Rog) *50-'54 *61 HP54; ☼ 516 Spruce Street, Philadelphia, PA 19106

WALLERSTEIN, James (Jim) *50 '56-'62; ☑ 9303 Huron Ave, HENRICO, VA 23294; 804-747-1951; Lablver47@aol.com

WEILL, David (Dave) (Weil) III (d:1998@68) *50-'56 *60 *61; ◆ 503 White Birch, Pittsburgh, PA

WEILL, Alan (Rabbit) *50-'52 *53-'56 HP51,52; ➔☑ 31 Leonard Terr, ROSELAND, NJ 07068; 973-364-8177

WEISS, John (Johnny) *50-'56 *57-'60; ➔☑ 41 Johnston Drive, ELKTON, MD 21921; 410-392-2929; jjdoublejj@mac.com

WOLFSON, Frederick (Fred/Freddy) *50-'58 *59 HP57; ☑ 103 Greenview Lane, LEBANON, PA 17042; 717-272-6496; FWolfson@leblaw.com

WOLK, David H (Dave) *50-'54 *55; ☑ 3163 Sonja Way, MT PLEASANT, SC 29466

ZAYAC, Ted *50; ☑ 500 Sherwood Ave, DUNMORE, PA 18512; 570-342-6069



1950s Ticket to a Trim

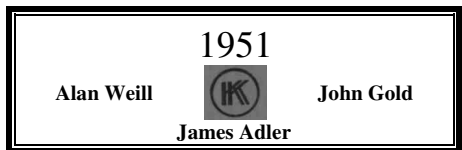

BANK, Steve *51 '52; ☼ 412 Westwood Drive, Chapel Hill, NC 27514

BERG, Bruce *51-'54; ☼ 3217 W. Cedar St, Allentown, PA 18104

BRANDWENE, Stephen (Steve) *51-'53; ☼ 69 Jefferson Lane, Wilkes Barre, PA 18701

COGAN, Ella (d:1968@82) *51; ◆ Factoryville, PA

COHN, Charles (Chuck/Allentown) *51-'54; ☑ 226 Cooper Lane, SHELBURNE, MA 01370; 413-625-2408; Charlie@cohnfin.com

COHN, Chuck (Phila) *51-'55; ☼ 738 Seminole Ave, Fox Chase Manor, PA 19111

COLEMAN, Michael B (Mike/Harrisburg) *51-'53; ☑ 4105 Cypress Rd, Apt G, HARRISBURG, PA 17112; 717-652-3770; mbcoleman19@verizon.net

CRONE, Larry *51-'58 *59; ☑ 18 W Canal St, DOVER, PA 17315; 717-292-3142

FELD, Ricky *51; ☑ 7700 West Ave, ELKINS PARK, PA 19027; 215-635-3765

FELDMAN, Thomas C (Tom/Tommy) *51-'55; ➔☑ 9510 Coyle Road, Apt 308, OWINGS MILLS, MD 21117; 410-654-1860

FINEBERG, Lee *51; ☼ 5701 S.w. 9th St, Plantation, FL 33317

FRANKEL, Joyce *51; ☼ Philadelphia, PA

GOLDBERG, Lew *51 '52; ☼ York, PA



GOLDMAN, Foster S, Jr '51-'56 *57-*63;
 ➔☑ 1311 Bennington Ave, PITTSBURGH,
 PA 15217; 412-681-9963;
 foster.goldman@yahoo.com

GOULD, Bruce '51-'54; ☼ 1471 Sunset Drive,
 Pottstown, PA

GROSSMAN, Gerald '51 '52; ☑ 10001
 Ramsbury Way, RICHMOND, VA 23238; 804-
 741-0285

HABERMAN, Paul '51; ☼ Philadelphia, PA

HOFFMAN, Mark '51 '52; ☼ Jenkintown

HOFFMAN, Hank '51 '52; ☼ Jenkintown, PA

KANT, Duke (d) '51-'53; ♦ 484 W 43rd St, Apt.
 24b, New York City, NY 10036

KIRSCH, Mike '51 '52; ☼ 3211 N 2nd St,
 Harrisburg, PA 17113

LEOPOLD, John '51; ☼ 7004 Wissahickon Ave,
 Philadelphia, PA 19119

LEVY, Richard L (Dick) [Pitts] (d) '51-'53;
 ♦ Pittsburgh, PA

LIEBERMAN, Barrie '51; ☼ Philadelphia, PA
 19100

LOFTUS, Jim *51-*58; ☼ Knapp Road, Clarks
 Summit, PA 18411

LUDGATE, Joseph P (Joe), Jr (HC) *51-*53
 *56-*58 *60-*64; ➔☑ 302 Cascade Mnr,
 SCRANTON, PA 18505; 570-344-9776

OPPENHEIM, Ellis (Skip), Jr '51 '52 '54;
 ☑ 181 East 73 St, NEW YORK, NY 10021

PETOW, Jeff '51-'54; ☑ 26134 Marina Dr,
 ROLLING HILLS ESTATES, CA 90274; 310-
 378-5129

ROSEN, Harris (Hank) '51-'55; ☼ 1712 Erlen
 Rd, Philadelphia, PA 19126

SHMOOKLER, Henry (Schmookler) '51-'56;
 ☼ Saint Louis

SHENKAN, Steve (d) '51 '52; ♦ Pittsburgh, PA

SLADKIN, Donald (Don) '51-'55; ☑ 7009
 Masters Dr, POTOMAC, MD 20854; 301-651-
 5142; sladkin.emissary@gmail.com

SLIVINSKE, Glen C (Glenn) (d:2008@78)
 *51 *52; ♦ Wilkes-Barre, PA

SPEIZMAN, William (Bill/Billy) '51-'59 *60-
 *62 HP57; ➔☑ 1476 S Wooster Street, LOS
 ANGELES, CA 90035; 310-657-5662;
 wlspeizman@gmail.com

STEIN, Colman (Breezie/Alex) '51-'55 '57 '58
 *59 HP58; ➔☑ 10404 Strathmore Park
 Court, Apt 104, N BETHESDA, MD 20852;
 301-530-1224; alex.stein@ed.gov

WILLIAMS, Kenneth (Ken) (d:1998@64)
 *51-*53; ♦ 2 Digger, Tunkhannock, PA



1954 Puggy, Kamp Maskot

John Spear	1952	Roy David
James Adler		Alan Weill

BALISHE, Ed *52; ☼ Scranton, PA

BEHREND, David (Dave) '52-'54; ☑ 808
 Edwin Lane, BRYN MAWR, PA 19010; 610-
 525-5691; Behrend42@aol.com

BLOOM, Howard (d) '52-'59; ♦ 1300 S. Airport
 Blvd., P.o. Box 834, Melbourne, FL 32901

BLUMENTHAL, David (Dave) '52-'54; ☑ 309
 Sprague Rd, PENN VALLEY, PA 19072; 610-
 668-8757

CHIAMPI, Edward F (Ed/Eddie)
 (d:1982@74) *52-*61; ♦ 146 Owen St,
 Swoyersville, PA 18704

COLEMAN, Michael M (Allentown) '52-'55;
 ☼ Coleman Legal Search Llc, Two Penn Center,
 1535 Jfk Blvd -SUITE 1010

CRONE, David (Dave) '52 '53; ☼ Wheeling

DONATO, Sam (d:1995@79) *52; ♦ Park
 Gdns, Scranton, PA

FINE, Richard G (Dick) '52 '54; ☑ 8
 Overlook Rd, CLARKS SUMMIT, PA 18411;
 570-586-8357

FREED, Peter (Pete) '52-'55; ☑ 2015
 Croghan Dr, CARNEGIE, PA 15106; 412-489-
 5103

FREED, Ronald (Ron/Ronny) '52-'54; ☼ 629
 N 30th St, Allentown, PA 18104

FRIEDMAN, Peter (Pete) [Kingston] '52-'57;
 ➔☑ 27 Monmouth St, RED BANK, NJ 07701;
 732-842-2882

FRIEDMAN, Peter (Pete) [Elkins Park] '52-
 '57 '59 *60 *61 HP56,57; ➔☑ 2327 Grey
 Ave, EVANSTON, IL 60201; 847-475-5858;
 PeterFriedman@juf.org

GARLIN, Thomas F (Tom/Tommy) '52-'54;
 ➔☑ 1745 Oak Hill Drive, HUNTINGDON



VALLEY, PA 19006; 215-914-1422;
GarlinTom@comcast.net

GOLD, Charles (Chas) '52-'60 *61-*64;
→ 210 Virginia Ave, RICHMOND, VA
23226; 804-355-1257;
Cgold@scottstringfellow.com

GOLDBERG, Steve (d) '52; ♦ 668 Foxcroft
Road, Elkins Park, PA 19117

GRANT, William (Bill) '52-'54; ☑ 10 Swanhill
Dr, PIKESVILLE, MD 21208; 410-653-2525

GRANT, Frank '52 '53; ☑ 52 Wendt Ave,
LARCHMONT, NY 10538; 914-834-2017

GREENBERG, Harry '52; ☑ 52 Garetta St,
PITTSBURGH, PA 15217; 412-586-7174

GREENBERG, Peter A (Pete) '52 '53;
→ 8804 Tallyho Trail, POTOMAC, MD
20854; 301-299-7934; pgreenburg@aol.com

GUGGENHEIM, Richard (Dick/Gugg), Jr
'52-'54; → 31 Lincoln Ave, NORWICH, CT
06360; 860-889-3109;
srguggenheim@snet.net

HONS, Russell (Rus) *52; ☑ 126 Rr 2,
DALTON, PA 18414

KATZ, Lawrence M (Larry) '52-'54; ☑ 2316
Cavesdale Rd, Owings Mills, MD 21117

KLEIN, Bob (Bobby) '52 '53; ☑ C/o Klein's
Auto Parts, Tunkhannock, PA 18657

KLEIN, Bill (Billy) '52; ☑ C/o Klein's Auto Parts,
Tunkhannock, PA 18657

KOHN, Donald (Don) '52-'55; → 7391
Buffalo Ave, TAKOMA PARK, MD 20912;
240-393-5298; donkohn@me.com

KREISEL, Anthony (Tony) '52-'59; → 295
Boston Post Rd, SUDBURY, MA 01776; 978-
443-6681; tonykreis@aol.com

KUGELMAN, Jay '52 '53; ☑ 8217 W 4th St,
LOS ANGELES, CA 90048; 323-782-1419

LEVEY, John '52-'54; ☑ 5900 Howe St,
PITTSBURGH, PA 15232; 412-661-3923

LICHTENSTEIN, Alan '52; ☑ 107 Tynewood
Dr, TURTLE CREEK, PA 15145; 412-825-
9440

MARGOLIES, Bob '52 '53; ☑ 451 N Sterling
Road, Elkins Park, PA 19117

MEYERS, Alan '52 '53; ☑ 7 Hay Croft,
SPRING HOUSE, PA 19477; 215-542-8298

MOSES, Robert (Bob) '52-'54; ☑ 16479
Dallas Parkway #350, Dallas, TX 75248

MOSES, David (Dave) '52-'54 HP53; ☑ 3501
Old Post Drive, Baltimore, MD 21208

RUTSTEIN, David W (Dave) '52-'59 *60-*64
HP58,59; → 5600 Wisconsin Avenue, Apt

206, CHEVY CHASE, MD 20815; 301-469-
9416; dwrutstein@venable.com

SABATINI, Jim *52; ☑ 76 E Merritt St, Plains,
PA, 18705

SCHWARTZ, Ken '52-'54; ☑ 150 Mayfair Drive,
Pittsburgh, PA 15228

SCHWARTZ, Tom (Tommy) '52; ☑ Syracuse
NY

THANHAUSER, Sardar (Ralph) (d:2009) '52-
'54 *59; ♦ 940 E Washington Lane, Philadelphia,
PA 19138

WEXELBLATT, William (Bill/Billy) '52 '53;
☑ 1231 Greeley Ave, WARMINSTER, PA
18974; 215-443-8030

WRENN, Mary (Kamp Nurse) (d:1983@77)
'52 *54-*62; ♦ 499 Mulberry St, Apt 103,
Scranton Pa, 18503



1953 Knocker Staff

James Adler

1953

John Spear

Robert S. Cohen



David Moses

BENJAMIN, Ivan '53-'59; → 17 Coniston
Road, SHORT HILLS, NJ 07078; 973-467-
3575; benj3575@aol.com

BERG, Eric '53-'55 *64; ☑ 3217 W. Cedar St,
Allentown, PA 18104

BREAKSTONE, Alan (Al) (d:1993@53) '53
'54; ♦ 2 Bayard Road, Apt 8, Pittsburgh, PA 15213

BROUDY, Larry '53; ☑ 119 Sparrow Dr,
ISLE OF PALMS, SC 29451; 843-886-0557

CRONE, Max '53; ☑ 46 Walnut Ave, Wheeling,
WV

EPSTEIN, Miles '53; ☑ 478 S Midvale Blvd,
MADISON, WI 53711; 608-238-5083

FRIEDMAN, Alan (Al) (Freidman)
(d:1996@50) '53-'55 '57-'59; ♦ 301 Race,
Philadelphia, PA



GELLI, Dennis J (d:1995@83) *53-*63;
 ◆ 304 Cedar Ave, Exeter, PA 18643

GOOBIE, Jonah *53-*56; ☎ 31 Center St,
 Hudson, PA

GOULD, Eric '53-'55; ☎ 1471 Sunset Drive,
 Pottstown, PA

GUTTMAN, Sam '53; ☎ Princeton

JOHNSON, Tom '53; ☎ 35 Regent St, Wilkes-
 Barre, PA

JOHNSON, Ed *53; ☎ 35 Regent St, Wilkes-
 Barre, PA

JOHNSON, Mildred (Kamp Nurse)
 (d:1998@85) *53; ◆ 364 Harris Hill Rd,
 Shavertown, PA

KELLER, Jay *53-*55; ☎ 102 Franklin Ave,
 Tunkhannock, PA

KOVALESKI, Chester (Chet) (d:1972@60)
 *53-*55; ◆ 18 Manchester Dr, Wilkes Barre, PA

LIPPE, John *53; ☎ 1941 S Xanadu Wy,
 AURORA, CO 80014; 303-671-7103

MASON, Jeff '53-'55; ☎ 1325 E Chestnut St,
 HAZLETON, PA 18201; 570-455-6709;
 jmason@leaderservices.com

MORRIS, Dick '53-'57 *61; ☎ 242 E Waverly
 Rd, Wyncote, PA 19095

MORROW, Paul '53-'58 '60 *61; ☎ C/o Sylvia
 Morrow, Park City West Apts, 3900 Ford Road

MOSKOWITZ, Louis (Lou) '53-'56 '58 *59
 *60; ➔☎ Po Box 85, DEVAULT, PA 19432;
 610-415-9100; childpsych@verizon.net

OPPENHEIMER, Lew (Lou) '53-'55; ☎ 5269
 Columbia Rd, COLUMBIA, MD 21044; 410-
 730-8895

REICH, Harry '53; ☎ 480 Pierce St, Kingston,
 PA 18704

REICH, Lennie (Len) '53; ☎ RD #2, Dillsberg,
 PA 17019

ROBINSON, Ira '53-'55; ☎ 2111 Burdock Rd,
 BALTIMORE, MD 21209; 410-653-1451;
 irob2@comcast.net

SCHAFFER, Mark '53; ☎ 7307 N 12th St,
 Philadelphia, PA 19126

SHMOOKLER, Robert (Bob/Bobby) '53-'59;
 ☎ Saint Louis

SHAIN, Edward (Ed) '53-'59 *60; ☎ 414 E
 84th St, Apt 1-B, NEW YORK, NY 10028;
 646-942-7092; ems1944@gmail.com

SHAIN, William (Bill/Billy) '53-'58; ☎ 164
 Woodlands Dr, FALMOUTH, ME 04105; 207-
 899-1125; wmschain@gmail.com

SLADKIN, Ken '53-'55; ☎ 1603
 Cottagewood Dr, BRANDON, FL 33510; 813-
 657-3321

SPRAFKIN, Robert (Bob/Bobby) '53-'56 *58
 HP56; ➔☎ 23 Sunset Terrace,
 BALDWINVILLE, NY 13027; 315-635-8309;
 rpsprafkin@yahoo.com

STEINER, Steve '53 '54; ☎ 2225 Pleasant View
 Drive, Ford City Pa, 16226

TURKUS, Albert (Al) '53-'59 *61-*63;
 ➔☎ 2235 49th St Nw, WASHINGTON, DC
 20007; 202-338-0640; turkeyhome@aol.com

VATZ, Kenneth (Ken) '53 '54; ➔☎ 1140
 Cherry St, WINNETKA, IL 60093; 847-441-
 7311; kenneth.vatz@gmail.com

WEINER, Dave '53 '54; ☎ 5817 Solway St,
 PITTSBURGH, PA 15217; 412-422-8082

WEINER, Steve '53-'55; ☎ 6941 Claridge
 Place, PITTSBURGH, PA 15208; 412-441-
 9797

WILLIAMS, John '53; ☎ Lewisburg, PA

WOLFSON, Raymond (Ray/Raymie) '53-'61
 *62 *63; ➔☎ 8829 Copenhaver Dr,
 POTOMAC, MD 20854; 301-340-2050;
 ray@nosflow.com

ZAVACKY, Harry (Hairy) (d:1977@61) *53-
 *71; ◆ 913 Grove Ave, Clarks Summit, PA 18411

ZIFF, David (Dave) '53 '55 '56; ☎ 916 Summit
 Ave, Greensburg, PA 15601

ZNEIMER, Ricky (d:1996@52) '53; ◆ 1637
 Missouri, Phoenix, AZ



1953 Marionette Show Record



Samuel Latt	1954	John Spear
Roger Thanhauser		Peter Tynberg

BALTIMORE, Terry S '54 '55; ☎ 2593 Nw 63rd St, BOCA RATON, FL 33496; 561-995-9189; tbaltim801@aol.com

BENJAMIN, David (Dave) '54-'57; ☎ 325 Rye Beach Ave., Rye, NY 10580

BERMAN, Mal '54 '55; ☑ 952 Briar Ln, POTTSTOWN, PA 19464; 610-323-4289

CAPLAN, Steve (d:2009@64) '54 '55; ♦ 16404 Apache Lane, Gaithersburg, MD

CASPER, Punch '54-'57; ☑ 34 Melville Ave, DORCHESTER CENTER, MA 02124; 617-265-7460

COHN, Dick '54 '55; ☎ 6411 N 12th St, Philadelphia, PA 19126

FRIEDMAN, Roger '54; ☎ 520 Moredon Road, Huntingdon Valley, Pa, 19006

GILVARY, Dave *54; ☎ Scranton, PA

GOLUBOCK, Harvey '54-'56; ☑ 92 College St, MONTEPELIER, VT 05602; 802-223-6986

GROMELSKI, Ed *54; ☑ 243 New St, DURYEA, PA 18642; 570-457-0545

HALF, Frederick (Fred) '54-'59 '60-'64 HP59; →☎ 3679 Ross Rd, PALO ALTO, CA 94303; 650-494-3464; fredhalf@stanfordalumni.org

KAPLAN, Richard P (Rich/Dick) '54-'56; ☎ 690 Glenwood Dr, ASHLAND, OR 97520; 541-488-1236; rich_kaplan@yahoo.com

KATZ, Elkan '54 '55; →☑ 241 S 23rd St, PHILADELPHIA, PA 19103; 215-732-7661; ekatz@kohswift.com

KAUFMAN, Felix '54-'59 HP57,58,59; →☑ 3416 Midfield Rd, BALTIMORE, MD 21208; 410-484-1020

LEVITAN, Charles '54 '55; ☎ 42 Grand Street, New York, NY 10013

LUDWIKOWSKI, John (Johnny Ludd) (d) *54-'60; ♦ Swoyerville, PA

MELNIKOFF, Stephen (Bugs/Steve) '54-'58 '60 '61-'64 HP60; →☎ 4003 North Glebe Rd, ARLINGTON, VA 22207; 703-864-6804; stephen.melnikoff@us.army.mil

MELNIKOFF, Norman '54; ☑ 389 Mottsville Lane, GARDNERVILLE, NV 89460; 775-782-8768

ROSEN, Dick '54 '55; ☎ 1712 Erlen Rd, Philadelphia, PA 19126

ROSENSWEIG, Donn (Don/Donny) '54-'59 '61 HP61; ☎ 19 Burton Farm Dr, ANDOVER, MA 01810; 978-470-3978; cantordr@verizon.net

ROSENSWEIG, Richard (Rick/Dick/Ricky/Rickie) '54-'58 *59 *61; →☎ 178 Buckthorn Way, MENLO PARK, CA 94025; 650-323-9252; Richard.Rosenweig@morganstanleysmithbarney.com

SALSBURG, Bob '54; ☎ 150 James St, Kingston, PA 18704

SECHRIST, Lauren '54 '55 '57; ☑ 320 Nutt Rd, PHOENIXVILLE, PA 19460; 610-933-0866

SECHRIST, John *54; ☎ Tunkhannock, PA

SIEMINSKI, Adam *54; ☎ Swoyerville, PA

SKIRBLE, Joel Atlas '54-'59 *62 HP59; →☎ 6316 Castle Place, Ste 300, FALLS CHURCH, VA 22044; 703-237-8486; joel@joelatlasskirble.com

TYNBERG, Peter (Pete) '54 HP54; ☑ 70711 Tamarisk Ln, RANCHO MIRAGE, CA 92270; 760-770-8851



1954 Jimmy A and Peter Rapp

	1955	
Allen Robinson		Leonard Pitler
Michael Lieberman		

BERMAN, Barry '55; ☎ 1644 Rita Lane, Lebanon, PA 17042

BROOKS, Jeff '55; ☎ 74 Hunter Ave, New Rochelle, NY 10801

CLARK, Joe '55; ☎ P.o. Box 1248, Lebanon, PA 17042



COPLON, Dick '55; ☑ 4 Fox Run, CALDWELL, NJ 07006; 973-618-0449

FELDMAN, Richard (Rich/Dick) '55-'57 '63 '65; ☎ 1019 Kenfield Ave, Los Angeles, CA 90049

FELDMAN, William (Bill) '55 '56 '64-'66; ☑ 5560 Emerald Ridge Pkwy, Apt D, SOLON, OH 44139; 440-498-0096

FOLDES, Peter '55; ☑ 4102 Whitford Cir, Apt 307, GLEN ALLEN, VA 23060; 804-346-8746

FORER, Peter '55 '56; ☎ C/o Morris Forer, Packard Bldg, 15th & Chestnut Sts

FORER, John L '55 '56; ☑ 2401 Pennsylvania Ave, Apt 10A2, PHILADELPHIA, PA 19130; 215-763-1822

FRIEDMAN, Steven L (Steve) '55-'59 '61 HP59; →☑ 1019 North Lane, GLADWYNE, PA 19035; 610-527-6864; SLFriedman@duanemorris.com

GOLDSMITH, John (J.P.) '55-'60 '63-'67; →☑ 222 Boas St, HARRISBURG, PA 17102; 717-234-4547

GOLDSMITH, Joseph '55; ☎

GUBIN, Bill (Billy) '55; ☑ 279 S Glenroy Ave, LOS ANGELES, CA 90049; 310-471-9007

GUSTAVE, Jim *55; ☎ Plains, PA

HALPERN, Daniel (Dan) '55 '56 '58; ☑ 11415 Commonwealth Dr, Apt T4, ROCKVILLE, MD 20852; 240-242-4574

HALPERN, John '55 '56 '58 HP56; ☑ 8602 Se Taylor St, PORTLAND, OR 97216; 503-258-0499

HARVEY, Dick *55; ☎ Tunkhannock, PA

ISAACSON, Mike '55 '56; ☑ 3190 Crystal Heights Dr, SOQUEL, CA 95073; 831-476-1442

JOSEPH, Alexander H (Alex/Sandy Jo), Jr '55-'59 '62; ☑ 851 Nw 85th Terrace, Apt 1911, PLANTATION, FL 33324; 954-472-6774; AlexHJoseph@aol.com

KANN, Don '55 '56 '58 '59 HP57; →☑ 306 Woodlawn Rd, BALTIMORE, MD 21210; 410-366-6866; Donaldkann@aol.com

KATZ, Richard (Dick) '55 '56; ☑ 1173 Beechwood Blvd, PITTSBURGH, PA 15206; 412-441-1716

KAUFMAN, Steve '55-'57; ☎ Long Lots Rd, Westport, CT 06880

KAZAKAVICH, Ed (Kazakavitch) *55 '56; ☑ 58 Old Farm Rd, BEDFORD, NH 03110; 603-472-8125

KORMAN, Dick '55; ☎ 10004 Sorrel Ave, Potomac, MD 20854

KORMAN, Harvey '55; ☑ 5087 Ventura Dr, DELRAY BEACH, FL 33484; 561-498-5588

LEVITZ, Bill '55; ☑ 248 E 31st St, Apt 1D, NEW YORK, NY 10016; 212-725-3169

LEVY, Fred '55-'61 HP61; →☑ 591 Westmoreland Ave, KINGSTON, PA 18704; 570-288-7781

LEVY, Leon, III '55-'60 '61; →☑ 208 Mountain Bluebell Rd, KEYSTONE, CO 80435; 303-478-8524; leonlevy3@gmail.com

MICHEL, Alan '55; ☎ 133 Burlington Ave, WILMINGTON, MA 01887

MILLER, Andrew (Andy) '55-'58 HP58; ☎ 8 Lancashire Drive, Princeton, NJ 08550

MORGANSTERN, Paul '55-'58; ☎ 25 Split Rock Road, South Norwalk, CT 06854

MORRIS, Chuck '55 '56; ☎ Scottdale, PA

MYERS, Ben Paul '55 '56; ☎ 1038 Edgewood Rd, New Kensington, PA 15068

ROTHMAN, Mickey '55 '56; ☎ Route 9 Box 68-t, Santa Fe, NM 87505

RUGEL, Robert P (Rob) '55 '57 '58; →☑ 11506 Purple Beech Dr, RESTON, VA 20191; 703-860-2616; robrug@aol.com

SELVER, Paul '55; ☑ 290 Boulevard, MOUNTAIN LAKES, NJ 07046; 973-402-7436

SHOOK, Dick '55; ☎ 788 Delmar Ave S.e., (GRANT Park), Atlanta, GA 30312

SUNDHEIM, James (Jim/Jimmy) '55-'58; ☑ 515 Colburn Ave, CLARKS SUMMIT, PA 18411; 570-587-0069; JSundheim@mth.org

WERTHEIMER, James (Jim/Jimmy) '55-'58 HP57; →☑ 6325 N Camino Pimeria Alta, TUCSON, AZ 85718; 520-615-9857; jwertheimer@comcast.net

WETZLER, Lawrence (Larry/Arturo) '55-'60; ☑ 250 W 90 St, Apt 7A, MANHATTAN, NY 10024; 212-874-5511; Elijah@aol.com

WOOLSEY, Kit '55-'59; →☑ 62 Arlington Ave, KENSINGTON, CA 94707; 510-525-6795; kwoolsey@fibs.com

WORHLE, Gary '55-'57; ☎ Spring Valley, NY





1955 Table One Waiters

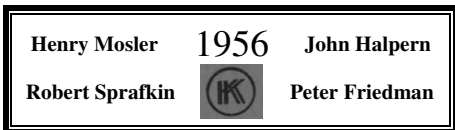

BACHARACH, William (Bill) '56 '57 '59;
 123 Horse Hollow Rd, PEQUEA, PA
 17565; 717-284-4358

BENJAMIN, John '56 '57 '59; ☎ 325 Rye
 Beach Ave., Rye, NY, 10580

CAPLAN, Carl '56-'60; ☎ 2148 Benson Street,
 Philadelphia, PA 19152

FLEISHMAN, Harry S (Tripp/Trippy), III '56-
 '59 '62 '63-'73; ➔ 206 Field Club Ridge
 Rd, PITTSBURGH, PA 15238; 412-963-7392;
 bhf316@comcast.net

GOLDBERG, Jim (Jimmy) '56-'59 '62; ☎ 215
 South Linden Ave, Pittsburgh, PA 15218

HAHN, Stanley (Stan) '56-'58; ☎

HARRIS, Steven R (Steve/Tweety) '56-'60;
 12271 Southhaven Rd, FLINT, TX 75762

LEBRAM, Steve '56-'58; 1228 Boden
 Place, FORT WASHINGTON, PA 19034; 215-
 646-3111

LEOPOLD, Dave '56 '58 '60 '61; ☎ Rydal, PA

LEVY, Robert A (Tiger/Bob) '56-'60 '61-'64
 '66 '67; ➔ 1217 Nighthawk Ln,
 KNOXVILLE, TN 37923; 865-691-4296;
 rlevy@tennessee.edu

MEYER, Jerome H (Jerry) '56-'60 '62; 40
 Old Quarry Road, GUILFORD, CT 06537;
 203-776-3106; jerome.meyer@yale.edu

MILSTEIN, Bob '56-'61; ☎ Buffalo, NY

MORSTEIN, Jules (Sonny), Jr '56;
 ➔ 1114 Light St, BALTIMORE, MD 21230;
 410-727-3232; JMorstein@aol.com

PAULIN, Richard (Dick) '56-'58;
 ☎ Philadelphia, PA

SAMTER, James (Jim) '56-'59 *62 HP59;
 P.o. Box 220, GWYNEDD, PA 19436; 215-
 699-8627; jds@samtergroup.com

SCHLOSS, Len '56-'58; 4002 Colonel
 Vanderhorst, MOUNT PLEASANT, SC 29466;
 843-216-5990

SHAIN, Richard (Rick) '56-'61; 110
 Prince St, BORDENTOWN, NJ 08505; 609-
 324-0571; shainr@philau.edu

SMALL, Jeffrey (Jeff) '56-'58; 171 Druid
 Dr, MCMURRAY, PA 15317; 724-942-0821;
 Jeffrey.Small@alpa.org

SPIGEL, Bob '56-'59; 81 Red Brook Lane,
 WEST WARWICK, RI 02893; 401-822-1299

SUNDHEIM, John '56-'58; 108 Lacey Rd,
 Ste 36, WHITING, NJ 08759; 732-350-2700

TEPLITZ, Lorin '56 '58; 1375 Gwynedale
 Way, LANSDALE, PA 19446; 215-361-9936

WHITEHILL, Chuck '56-'59; 28101
 Cambridge Ln, CLEVELAND, OH 44124; 216-
 514-1816



1956 Dinner Line



BACHARACH, Roger (Roddy) '57 '59; 27
 Spring Dell Rd, LANCASTER, PA 17601;
 717-397-6797; rbarist@comcast.net

BENJAMIN, Robert (Bob) '57-'59; Po
 Box 3543, NEW YORK, NY 10163; 201-341-
 5979; hilab@aol.com

BRESLER, Larry '57-'63 '65 *66 *67 HP65;
 ➔ 2671 Haddam Rd, CLEVELAND, OH
 44120; 216-932-0210



BROIDO, Alan '57 '58 *64; → P.o. Box 1790, HUNTINGTON BEACH, CA 92647; 714-846-3154; Abroido@gmail.com

BUCH, Stephen A (Steve) '57-'62; ☒ 490 Kings Road, YARDLEY, PA 19067; 215-493-2668; sad490@comcast.net

CAPLAN, James (Jim/Jimmy) '57-'62; ☒ 2 Clarendon Ln, AUSTIN, TX 78746; 512-329-9505; jcap@Austin.rr.com

DAVIS, Walter (Walt) (d:1983@71) *57-'61 *65-'69 *71-'73; ♦ 728 Irving, Scranton, PA

GILDER, Mark A '57-'60 '62 '63; ☒ 12205 Galesville Dr, GAITHERSBURG, MD 20878; 301-869-6129; magilder@comcast.net

GOLD, Paul '57-'59; ☘ 68 W 82nd St, New York, NY 10024

HABER, John (d) '57-'59; ♦ Pittsburgh, PA

HABER, Jim E '57 '58; ☒ 9 Sylvan Way, WAYLAND, MA 01778; 508-358-7261; haber@brandeis.edu

HALF, Charles (Chuck) '57-'62 *63-'66 *69 HP60,62; → ☒ 54 South 22nd St, PITTSBURGH, PA 15203; 412-390-1135; chalf54@gmail.com

HARRISON, Walt '57-'59 '61; ☘ Natrona Heights, PA

KAHN, Don '57; ☘ Baltimore, MD

KAUFMAN, Bruce A (d:1997@50) '57-'61 *65 *66 HP60; ♦ 5610 Wisconsin Avenue, Apt. 1607, Chevy Chase, MD 20815

KOVAL, George S *57-'59; → ☒ 421 Farnsworth Dr, BROOMALL, PA 19008; 610-356-3086

LEVY, Richard C (R.C./Rich) '57-'61; → ☒ 5589 Vintage Oaks Ter, DELRAY BEACH, FL 33484; 561-638-6136; richard@toysrme.com

LIEBERMAN, William K (Bill/Billy) '57-'59; ☒ 201 Gladstone Rd, PITTSBURGH, PA 15217; 412-681-5930; tiffany.boardman@aon.com

LISMAN, John '57-'59 HP59; ☒ 199 Coolidge Ave, Unit 902, WATERTOWN, MA 02472; 617-926-9093; lisman@brandeis.edu

LYONS, Robert (Bob) '57 '59; ☘ 155 N Lincoln Avenue, Newtown, PA 18940

MILLER, Harold *57 *58; ☘ Kingston, PA

OBERNAUER, Marne, Jr '57 '58; ☒ 885 Park Ave, Apt 11C, NEW YORK, NY 10075; 212-472-7950; mobernaer@aol.com

OPPENHEIMER, Alfred (Mose/Al/Alf) '57-'59 '62-'64; → ☒ 7191 Koolau Road, KILAUEA,

HI 96754; 808-828-0590; moseorion@hotmail.com

OTTENHEIMER, Mark '57-'59; ☒ 11811 Berans Rd, LUTHERVILLE TIMONIUM, MD 21093; 410-252-7464

VATZ, Richard (Ricky/Rick) '57-'62 *63-'65; → ☒ 824 Staffordshire Rd, COCKEYSVILLE, MD 21030; 410-704-3107; rvatz@towson.edu

WALDMAN, Ronny (Ron) (d:2007@63) '57-'59; ♦ 6000 Ivydene, Baltimore, MD

WALDMAN, Bob (Rob) '57-'60; ☒ 3300 Fallstaff Rd, BALTIMORE, MD 21215; 410-358-8871

WARNER, Jeff '57-'60; ☘ Mt Kisco, NY

WARNER, Don '57 *58-'60; ☘ Mt. Kisco, NY

WATTS, Ronald (Ronny) '57 '58 *59; ☒ 875 Grace Street, Unit 101, HERNDON, VA 20170; 703-787-9110; CELTICS112@AOL.COM

WEIL, William S (Bill) '57-'61; → ☒ 2525 Chapala St, SANTA BARBARA, CA 93105; 805-563-3444; condorbill@gmail.com

WERTHEIMER, Robert (Bob/Bobby) '57-'60; → ☒ 8 Greenlea Dr, PIKESVILLE, MD 21208; 410-484-8833; rwertheimer@isgusa.com



1950s Bob Stephens tickles the ivories

A. Miller	1958	C. Stein
David Rutstein		Felix Kaufman

BROIDO, Joe '58 '59; ☒ 2301 Beverwil Dr, LOS ANGELES, CA 90034; 310-739-5042; Joebroido@gmail.com

CASPER, Stuart (Stewart) '58 '59; ☒ 184 Lovejoy Rd, LOUDON, NH 03307; 603-783-4805

COPLIN, Randy '58-'62; ☘ 9314 G Redwood Drive, Coast Apts, Ucsd; drrandy@yahoo.com



DUNKLEE, Kirk *58-*60; ☑ 8 Birch Ct, PALMYRA, VA 22963; 434-589-1753

GOFF, Bill '58 '59; ☕ Elkins Park, PA

JONES, Dick *58; ☕ Dallas, PA

LANGSDORF, Mike '58; ☕ Elkins Park, PA

LEBERGOTT, Steve (d:1995@47) '58; ♦ 151 Margarite Road Ext, Middletown, CT

LEVY, Jonathan (Jon/Johnny) '58-'61; ☑ Orffweg 1, 66877 Ramstein, MEISSENBACH GE GERMANY,

LEVY, William (Bill/Billy) (d:2006@60) '58-'61; ♦ 227 Glenwood, Abington, PA

LIEBER, James B (Jim/Jimmy) '58-'60 '65 *66 *67 HP65; ☑ 1760 Beechwood Blvd, PITTSBURGH, PA 15217; 412-422-6725

PAWLOSKI, Theodore (Ted) (d:2007@89) *58-*70; ♦ 850 Shoemaker Ave, West Wyoming, PA

PERKIN, Andy '58; ☕, PA

RACKOFF, Bill '58; ☕ Pittsburgh, PA

REINHARD, Topper '58; ☕ Elkins Park, PA

ROSENSWEIG, Larry '58 '59 '61; ➔☑ 1003 Seagate Dr, DELRAY BEACH, FL 33483; 561-272-6245; Scooperlr@aol.com

THANHAUSER, David '58-'60; ☑ 75 Northport Ave, BELFAST, ME 04915; 207-338-3995

TREIDEL, Steve '58 '59; ☑ 220 S Negley Ave, Apt 2, PITTSBURGH, PA 15206; 412-363-0633

WALDMAN, Sam '58 '59; ☕ Elkins Park, PA

WECHSLER, Benjamin B '58; ☑ 5468 Bartlett St, PITTSBURGH, PA 15217; 412-421-2707

WILNER, Thomas (Tom/Tommy) '58 '59; ☑ 220 N Dithridge St, Apt 1205, PITTSBURGH, PA 15213; 412-621-0973

WOLF, Peter (Pete) '58-'61 *65; ☕ 7251 Margerum Ave, San Diego, CA 92120



1956 The Raft

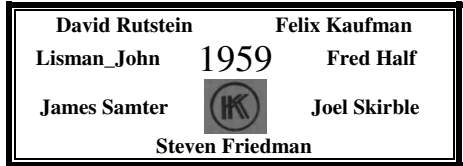

ADLER, Mike *59; ☕ Pittsburgh, PA

ARON, Michael '59; ☕ 289 Western Way, Princeton, NJ 08540

BARLOW, Chuck '59 '60; ☑ 1514 5th Ave, Apt 1, CORAOPOLIS, PA 15108; 412-262-2129

BRESLER, Andy '59-'63 '66; ➔☑ 11 Willow Hill Rd, SAINT LOUIS, MO 63124; 314-432-0383; andybresler@sbcglobal.net

CRESSWELL, Dale *59; ☑ 180 Coal Mountain Rd, AUBURN, PA 17922; 570-366-2631

FARREN, Tom '59; ☕ McKeys Rocks, PA

FEINBERG, Donald '59 '60; ☕ Jenkintown, PA

FRIEDMAN, Richard (Rich/Whitey) '59-'61; ☑ 4 Chestnut Hill Rd S, ALBANY, NY 12211; 518-436-7837; rwfriedman@gmail.com

GROSS, Ricky '59; ☕ Philadelphia, PA

GROSS, Byron '59; ☕ Philadelphia, PA

HAMMOND, Milton '59 '60; ☕ Baltimore, MD

HAMMOND, Jeffery '59; ☕ Miami Beach, FL

HARRIS, John (Johnny) '59-'62; ☑ 7305 Tioga St, PITTSBURGH, PA 15208

KADES, Sam '59; ☕ Shillington, PA

LEVINE, Thomas (Tom/Tommy) '59-'65 *66 *70 HP62,64,65; ☑ 1 Knollwood Dr, PITTSBURGH, PA 15215; 412-781-6633; Levinetml@aol.com

LOWENGARD, Daniel (Dan/Danny) '59-'64 '66 *67 *71 HP64; ➔☑ 119 Woodside Drive,



SYRACUSE, NY 13224; 315-299-4437;
dglow@aol.com

MARCUS, Dick '59-'61; ☿ Pittsburgh, PA

MONHEIT, Alan '59-'63; ➔☑ 18 Segatogue Lane, SOUTH SETAUKET, NY 11720; 631-736-0507

MORGAN, Phil *59; ☿ Kinston, PA

NEVINS, Bill '59; ☿

OBERMAN, Mark '59; ☿ Elkins Park, PA

PEARL, Jimmy '59; ☿ Fort Lauderdale, FL

RASCOVAR, Barry '59 '60; ☑ 12507 Fellowship Ct, REISTERSTOWN, MD 21136; 410-252-4695

RATNER, David Robert '59-'67; ☑ 51 5th Ave, Apt 3C, NEW YORK, NY 10003; 212-929-7057; dratner1@nyc.rr.com

RATNER, Peter Edward '59 '60 '63 '64 *65 *66 HP64; ☑ 48 Ferry Street, SEATOUN, NEW ZEALAND, ; peterratner@clear.net.nz

RHEINSTROM, Herb '59; ☑ 107 Glen Ln, ELKINS PARK, PA 19027

RICH, Jim (Jimmy) '59-'61; ☑ 5023 Frew St, PITTSBURGH, PA 15213; 412-681-1124

RUDOLPH, Jimmy '59; ☑ 8674 Old Perry Hwy, PITTSBURGH, PA 15237; 412-366-9648

RUGEL, Gerard (Gerry/Jerry/Gerald) '59-'61 HP60; ➔☑ 2120 Owls Cove Lane, RESTON, VA 20191; 703-620-2278; RugelLaw@aol.com

SIENTZ, John B (Johnny) '59-'63; ☑ 4339 S 6115 W, SALT LAKE CITY, UT 84128; 801-963-8435

SONNEBORN, Pete '59; ☿ Larchmont, NY

SPEAR, William R (Bill/Billy) '59-'64; ☑ 24 Village Green Dr, LITCHFIELD, CT 06759; 860-567-2535; william.spear@gmail.com

STEINER, Jack '59; ☿ Ford City, PA

STRAUS, L David (Divad) '59-'67 *68; ➔☑ 2218 Nortonia Rd, HENRICO, VA 23229; 804-282-2675; ldstraus@gmail.com

ULLMAN, Richard (Ricky) '59 '60 '62; ☑ 10 Pine Ridge Ln, READING, PA 19607; 610-796-2228

VIENER, Phil '59-'61; ☿ 3109 Chestnut Grove Ct, Richmond, VA, 23233

VINNICK, Ivan *59; ☿ Ridgeton, NJ

WAGMAN, Lee H '59-'62 '64 '65 *66 HP65; ➔☑ 14927 Altata Drive, PACIFIC PALISADES, CA 90272; 310-230-9223; lwagman@cityview.com

WALKER, Gordon (Gordy) '59 '60; ☑ 545 Clothier Springs Rd, MALVERN, PA 19355; 610-933-2492

WEISS, Peter (Pete) '59 '60; ☿ C/o Mrs J Weiss, Beaver Hill Apt, Jenkintown, PA 19046

WERTHEIMER, Larry '59 '60; ☑ P.o. Box 65130, BALTIMORE, MD 21209; lewertheimer@yahoo.com

WHITEHILL, John (Johnny) '59; ☑ 6217 Howe St, PITTSBURGH, PA 15206; 412-441-0841

WOLFF, Jonathan '59; ☿ Jenkintown, PA



1960s Saaam and David Straus

Charles Half	1960	Gerard Rugel
Stephen Melnikoff		Bruce Kaufman

AFFELDER, David (d:1977@26) '60 '63 '64 '66; ♦ 7405 Alaska Ave, Nw, Washington DC 20012

ALPER, Richard S (Dick) '60-'63 HP63; ☑ 4465 Macarthur Blvd Nw, Apt 108, WASHINGTON, DC 20007; 202-338-4034

BIRNBAUM, David '60; ☿ Harrison, NY

BLACKER, David '60; ☑ 7223 Fortrose Ln, CHARLOTTE, NC 28277; 704-540-2565

FLEISHER, Charles (Chas) '60 '61; ☿ Elkins Park, PA

GOLDSMITH, James Lee (Jim/Jimmy) '60-'64 '67 *68 *69 *71 HP67; ➔☑ 3631 N Front St, HARRISBURG, PA 17110; 717-329-9938; jgoldsmith@cklegal.net

GORDON, Scott '60; ☿ Pittsburgh, PA

GOTTLIEB, Jay Jay '60-'62; ☿ Psc 3, Box 16388, Apo SF 96432

HALF, William (Bill/Billy) '60-'66 *67 HP65; ➔☑ 421 Watson Rd, HARDWICK, VT 05843; 802-563-2046; gershunhalf@gmail.com



HARRIS, William B (Billy/Bill) '60-'62 '65;
☎ 328 S Linden Ave, Pittsburgh, PA 15208

HELLER, William (Billy/Bill) '60-'63; ☑ 1532 Hilltop Road, DOWNINGTOWN, PA 19335; 610-466-0913

HERSCH, John (John/Johnny) '60-'62;
☑ 3211 Hyde Park Ave, CLEVELAND HEIGHTS, OH 44118; 216-321-8902; johnhersch@yahoo.com

KAUFMANN, Karl, III '60-'63 '65 *67 *69 HP65; ☑ 1300 Cramton Ave Ne, ADA, MI 49301; 616-682-0539; karlkaufmann3@yahoo.com

KLEIN, Michael (Mike) '60 '61 '63-'65;
☎ 2313 Washington Ave, Chevy Chase, MD 20015

LEVY, Daniel Samter (Dan/Danny) '60-'64;
☑ 4 Comly Ct, FLOURTOWN, PA 19031; 215-836-4227

LEVY, David (Beef) '60 ?; ☑ 6649 W Archer Ave, CHICAGO, IL 60638; 773-586-2100

MICHAELS, Bob (Bobby) '60 '61; ☑ 927 Chestnut St, CASTLE SHANNON, PA 15234; 412-343-6315

MORELLI, Dick *60; ☎ Swoyerville, PA

OTTENHEIMER, Richard (Rich) '60 '68;
☑ 705 Carysbrook Rd, BALTIMORE, MD 21208; 410-486-2010

RAAB, Rob '60; ☎ Elkins Park, PA

RAAB, David '60; ☎ Elkins Park, PA

RICHARDS, Bernard *60; ☎ Pittston, PA

SICKLES, David '60-'62; ☑ 402 Brookside Ct, SEVEN FIELDS, PA 16046

SIEGLE, Philip (Phil/Phillylu) '60-'62 *65 *67; ☑ 25 Annescourt Place, HILLSBOROUGH, CA 94010; 650-344-7724; phillylu24@gmail.com

SLAFF, Bruce '60-'63; ➔☑ 1113 Prospect Dr, HARRISBURG, PA 17111; 717-561-7310; bsloff@aol.com

SMAKA, Frank J (d:1999@87) *60;
♦ Swoyerville, PA

STERN, Phil '60 '61; ☎ Philadelphia, PA

STRAUSER, Bill (d:2005@74) *60; ♦ 521 Mountain, Fredericksburg, PA

THANHAUSER, Joseph (Joe/Tanny/JT) '60-'62; ☑ 105 East 29th St, Apt 6, NEW YORK, NY 10016; 212-779-0049; Thanhauser@aol.com

ULLMAN, Stuart G (Stu) '60-'66; ➔☑ 2815 Columbus Drive, EMMAUS, PA 18049; 610-966-4744; stuartullman@fineworldllc.com

URKEN, Paul '60-'62; ☎ 18 Belmont Circle, Trenton, NJ 08618

WALKER, Tommy '60; ☎ New Hope, PA

WALKER, Eric '60 '61; ☎ Pittsburgh, PA

WINOKUR, Jeff '60-'67 HP65,66,67; ☑ 1333 Great Plain Ave, NEEDHAM, MA 02492; 781-444-2668; jeffwinokur@gmail.com



1960s Dick Grizwald

1961

Don Rosensweig



Fred Levy

ALSBERG, Robert Alan (Bob/Bobby) '61-'66; ☑ 8470 Limekiln Pike, Apt 713, WYNCOTE, PA 19095; 215-887-0342

BERNSTEIN, Daniel (Dan) '61 '62 '64; ☑ 25 Weston Rd, WELLESLEY, MA 02482; 781-239-3647; dsberns1@yahoo.com

BERNSTEIN, Robert (Bob) '61 '62 '64;
➔☑ 68 North Street, BRISTOL, VT 05443; 802-453-4225; brnstrn@gmavt.net

BURNS, Carl Kendrick '61; ☑ 30 Henderson Ave, PRINCETON, NJ 08540; 609-921-0158

DOROFF, Frank '61-'63 *68 *69; ☑ 53 Pleasant Ridge Rd, HARRISON, NY 10528; 914-967-7856

ELLIS, Thomas (Tom) '61 '62 '64; ☎ R D 2, New Hope, PA

FAINBERG, Jack '61-'63; ☎ C/o Stanley Fainberg, Newberry Estates, Dallas, PA 18612

FLEISCHER, Charles (Chunky/Roger Rabbit) '61-'63 '65; ➔☑ 5346 Woodman Ave, SHERMAN OAKS, CA 91401; 818-907-6440; witray@aol.com

FLEISHER, David H (Dave) '61 '63; ☑ 1760 Hopes Ln, NORTH WALES, PA 19454; 215-699-4839



FRIEDMAN, J Lawrence (Larry) '61 *67;
 ☑ 538 Glendale Cir, ANN ARBOR, MI 48103;
 734-662-6994; lfriedman538@comcast.net

GARDNER, Mike '61; ☼ Scranton, PA

GOLDBERG, Bobby '61 '62; ☼ 3415 Old
 Court Road, Baltimore, MD 21208

GURKOFF, Jon '61-'63; ➔☑ 25 East
 Greenbrook Road, NORTH CALDWELL, NJ
 07006; 973-226-2240; JONinNJ1@aol.com

GURKOFF, Joe '61 '62; ➔☑ 1 Edwards Ct,
 BURLINGAME, CA 94010; 650-696-1180;
 joegurk@aol.com

HIRSH, Allan T, Jr '61-'63; ☑ 11 Slade Ave,
 Apt 710, PIKESVILLE, MD 21208; 410-486-
 8250

JENKINS, Dave *61; ☼ Scranton, PA

LAMENSDORF, Michael (Mike) '61-'63;
 ☑ 1428 S Tamiami Trl, SARASOTA, FL
 34239; 941-957-4987

LEOPOLD, Don '61; ☼ Rydal, PA

LEOPOLD, Bill '61; ☼ Rydal, PA

LEVINE, Michael (Mike) '61-'66 '68 *70 *71
 HP68; ☑ 4 Avenida Herrera, SANTA FE, NM
 87506; 505-995-0007

LEVY, James J (Jim/Jimmy) '61-'65;
 ➔☑ 1004 Electric St, SCRANTON, PA 18509;
 570-342-9944; Jlev1004@usa.net

LEVY, Robert Michael (Bobby/Bob)
 (d:2005@54) '61-'66 *68 *69 HP66; ♦ 233
 Summit, Fort Washington, PA

OFFEN, Scott '61 '62 '64; ➔☑ 5225 Pooks
 Hill Rd, Apt 620N, BETHESDA, MD 20814;
 301-571-0172

PETERS, William (Bill) *61 *62; ☼ 318 N
 Ligonier St, Latrobe, PA 15650

PINKUS, Alan Paul (Allan) '61 '62; ☑ 6208
 Cliffside Ter, FREDERICK, MD 21701; 301-
 620-7001

SAMUELS, John A (Johnny) '61-'66 '68 '69
 *71 *72 HP68; ➔☑ 1545 Saucon Valley
 Road, BETHLEHEM, PA 18015;
 jas@automaticdevices.com

SEEFELD, Bob '61; ☼ Elkins Park, PA

SIEGLE, Stephen (Steve) (d:1994@44) '61
 '62; ♦ 7449 Broken Staff, Columbia, MD

SPEAR, Jonathan Lee (Jon) '61-'63;
 ☑ 8217 Riding Ridge Place, MCLEAN, VA
 22102; 703-893-5026

STEIN, Kal H '61-'63; ☼ 1911 Panama St,
 Philadelphia, PA 19103

SWARTZ, Teddy '61; ☑ 3224 Apples Church
 Rd, BETHLEHEM, PA 18015; 610-838-7613

THANHAUSER, Charles '61; ☑ 257 W 17Th
 St, Apt 6B, NEW YORK, NY 10011; 212-929-
 3699

WAGMAN, Steve '61 '63 '65 '66 *68; ☑ 753
 Sweet Water Dr, DANVILLE, CA 94506; 925-
 736-8023; swagman03@sbcglobal.net

WAISBROT, David '61; ☑ 3110 Oakcrest Dr,
 CHINO HILLS, CA 91709; 909-606-2696



1961 Chuck Half has a big smile today

1962		
Thomas Levine		Charles Half

AMMERMAN, George Edward (Ed), IV *62-
 *66; ☼ 910 E Lytle St, Murfreesboro, TN 37130

BLUMENTHAL, Thomas R (Tom/Tommy)
 '62-'65 *66; ☑ 7 Lake St, LEXINGTON, MA
 02421; 781-863-2929

BRY, Douglas (Doug) '62-'65; ➔☑ 16405
 Wild Berry Road, MORRISON, CO 80465;
 303-697-8110; doug@ntlp.com

CHASEN, Andrew (Andy) '62-'64; ☑ 3554
 West Cary St, RICHMOND, VA 23221; 804-
 204-1048; Andrew@chasengalleries.com

FLEISCHER, Milton (Butch) '62 '63 '65 '67;
 ➔☑ 15011 Hunter Mountain Lane, SILVER
 SPRING, MD 20906; 301-438-2033;
 bflischer@merricktowle.com

FLEISHMAN, Joan S (d:2008@84) *62-*73;
 ➔♦ 33 Garden Ct, Verona, PA

FOOS, David '62-'65; ☑ 5322 Cowell Blvd,
 DAVIS, CA 95618;
 dfoos@bowmanandassoc.com

FOOS, Richard '62-'64; ☑ 48 West 70th St,
 NEW YORK, NY 10023; 212-724-4315;
 richardfoos2002@yahoo.com



GASH, Lawrence (Larry) '62-'64; ☎ 7207 Atlantic Ave, VENTNOR CITY, NJ 08406; 609-823-8502; lgash@soltzpaint.com

GIORDINA, James (Jimmy/Jim) (d:2003@76) *62-*65; ♦ 105 Maple Lane, Pittston, PA

GOTTLIEB, William M (Bill/Billy) '62-'67 HP67; ☑ 10336 Loch Lomond Rd, MIDDLETOWN, CA 95461

GURKOFF, Jeff (Jeff Arch) '62 '63; →☎ 1550-G Tiburon Blvd, #537, TIBURON, CA 94920; 415-889-5192; everydog@aol.com

HARRIS, Malcolm (Mal) '62-'66 *67 HP63,64,66; →☎ 537 Guyasuta Rd, PITTSBURGH, PA 15215; 412-781-4670; guya5@aol.com

HERSCH, William R (Billy) '62 '63 '65; ☑ 91 Princeton Rd, FAIR HAVEN, NJ 07704; 732-842-5792; billyhersch@yahoo.com

HYNOSKI, Adam (d:1989@78) *62-*64; ♦ 1271 Franklin, Old Forge, PA

KLEIN, Steven (Steve) '62 '63 '65 '66; ☑ 2313 Washington Ave, Chevy Chase, MD 20015

LOWENSTEIN, William (Bill/Billy) (d) '62-'66; ♦ 1214 Bennington Ave, Pittsburgh, PA 15217

MACEY, Eric (Rick/Ricky) '62-'67 *69 HP66,67; →☎ 96 Woodley Rd, WINNETKA, IL 60093; 847-446-4813; emacey@novackmacey.com

MARGOLIS, Jim (Jimmy/Jim) '62-'68; →☑ 2550 Riverbend Road, Allentown, PA 18103

MESSINGER, Craig '62; ☑ 4327 Wendy Way, SCHWENKSVILLE, PA 19473; 610-489-4866

MEYER, Freddy A '62; ☑ 7 Alluvium Lakes Dr, VOORHEES, NJ 08043; 856-627-4796

MICHAEL, Lloyd H *62; ☑ 54 Park St, Canton, NY 13617

MILLER, David Jay '62-'64; ☑ 2931 Green Street, Harrisburg, PA 17110

OPPENHEIM, Richard E (Rick/Oppi), Jr '62-'66; ☑ 5410 Mount Corcoran Pl, BURKE, VA 22015; 703-425-1398; Oppie44@aol.com

PHILIPS, Steven (Bubba/Snags/Steve) '62-'64 '66 '67; →☑ 53 Tunbridge Rd, HAVERFORD, PA 19041; 610-645-5401; philips53@mac.com

ROME, Joel I (d:2008@64) *62 *67; →♦ 1329 Society Hill Blvd, Cherry Hill, NJ

SAFIER, Joseph H (Joey) '62; ☑ 201 S Maple Dr, BEVERLY HILLS, CA 90212; 310-285-9984

SPIEGEL, Walter D '62-'67; →☎ 5225 Pooks Hill Rd, Apt 1820N, BETHESDA, MD 20814; 301-948-9748; walter.spiegel@gmail.com

STRASBURGER, Victor C '62; ☑ 10344 2nd St Nw, ALBUQUERQUE, NM 87114

ULLMAN, Robert (Bobby) '62; ☑ C/o 1726 Oak Lane, Reading, PA 19604

WINOKUR, Greg '62-'65 '67 '68; ☎ 5575 Northumberland St, PITTSBURGH, PA 15217; 412-421-0257; toogg@aol.com



1964 Red and Black Tug of War

1963

Malcolm Harris



Richard Alper

BECKMAN, Ronald J (Ron) *63 *64 *66; ☑ 508 Howell Lane, HAVERTOWN, PA 19083; 610-446-0907;

r_beckman@sdbslaw.com

BERNSTEIN, Chester, Jr '63-'68; ☑ 5025 Fifth Avenue, Pittsburgh, PA 15232

BLOOM, Eric (Rick/Ricky) *63-*65; ☑ 504 E Wadsworth Ave, Philadelphia, PA 19119

BLUM, David Lewis (d) '63-'68; ♦ 5602 Albia Rd, Washington, DC 20016

BLUMENTHAL, William H (Bill/Billy) (d:2007@54) '63-'68; ♦ 13 Creek Road, Chalfont, PA 18914

FREEDMAN, Dennis '63 '64; ☑ 20 Beekman Place, Apt 10A, NEW YORK, NY 10022; 212-753-9136

FRIEDMANN, James Elihu (Jimmy) '63 '64; ☑ 524 Wheeler Ave, SCRANTON, PA 18510; 570-342-0616

GOLEMAN, Theodore (Teddy) '63; ☑ 1639 Beechwood Blvd, PITTSBURGH, PA 15217; 412-421-8779

GORDON, Solvin (Sol) '63 '64; ☎ 9922 Walker House Rd, Suite 5, MONTGOMERY



VILLAGE, MD 20886; 301-721-0508;
sgordon@solgordoninsurance.com

GREEN, David '63; ☼ 58 Northview Drive, North Hills, PA 19038

HARRIS, Frank (Franko) '63-'67; →☒ 3 Macedonia St, SAN FRANCISCO, CA 94110; 415-695-2770; frankbh@gmail.com

HARSHBARGER, David (Dave) *'63-'65; →☒ 14030 Richardson Dr, SENECA, SC 29678; 864-886-0330; dharshbarg@aol.com

HEILMAN, Jeffrey Allan (Jeff) *'63; ☑ 14611 Lavergne Ave, MIDLOTHIAN, IL 60445; 708-597-5656

KIEBERT, Martin (Marty) '63-'68; →☒ 13626 Ansel Terrace, GERMANTOWN, MD 20874; 301-515-7987; Bear466525@aol.com

KLEIN, Stephen Jay (Steve/WFIL) '63-'67; →☒ 19 Hannah Dr, HOLLIS, NH 03049; 603-889-7226; sklein@goldenware.com

LANDAU, Richard S (Ricky) *'63; ☑ 41 Intervale Rd, PROVIDENCE, RI 02906; 401-861-2721

LIPPER, Hal '63-'67 *70; →☒ 1901 60th Place East, #L1331, BRADENTON, FL 34203; Hal_lipper@hotmail.com

LOUCKS, Karl *'63; ☼ 392 Winola Ave, Kingston, PA 18704

LOWENGARD, Jonathan (Jon) '63-'69; →☒ 5132 Edmondson Ave, BALTIMORE, MD 21229; mickey45712@yahoo.com

MARSTELLER, Paul Nevin *'63; →☒ 8543 River Rd, ALEXANDRIA, PA 16611; 814-669-9254

MOKIN, William David (Billy) '63-'65; ☑ 14404 162nd Ave Se, RENTON, WA 98059; 425-430-2446

MUHLFELDER, David Scott '63; ☑ 1380 Riverside Dr, Apt 14C, NEW YORK, NY 10033; 212-795-2806

MURPHY, Jimmy '63 '64; ☑ 3420 Garrett Rd, Apt C8, DREXEL HILL, PA 19026; 610-623-3902

MURPHY, Mrs. Dorothy (d:2002@77) *'63 *'64; ♦ 5 Wilde, Apt 19, Drexelhill, PA 19026

OPPENHEIM, John Edward '63-'67; ☑ 10312 Armory Ave, KENSINGTON, MD 20895; 301-933-5329; aaoppenheim@aol.com

PERUGINI, Robert A (Bob) (HC) (d:1992@50) *'63-'67; ♦ 312 Gordon Drive, Clarks Green, PA 18411

ROSENTHAL, Mark C '63; ☑ 1 Arrow Point Rd, WARREN, CT 06777; 860-868-9070; mrosenthal@nyc.rr.com

SAMUEL, Jay M *'63-'67; ☼ Wyncote, PA, 19095

SASSANO, Paul '63-'66; ☑ 3938 Earlston Rd, DOWNERS GROVE, IL 60515; 630-810-9267

SCOTT, Jonathan David (Jon) '63-'65; ☑ 6440 Groveland Rd, PIPERSVILLE, PA 18947; 215-297-8668

SOFFER, Samuel M (Sam) '63 '64; ☑ 355 8th Ave, Apt 5D, NEW YORK, NY 10001; 212-730-8269

STEIN, Steven Lee (Steve) '63-'67 HP67; →☒ 530 Georgetown Rd, MOUNT JACKSON, VA 22842; 540-477-4111; sstein@landlord4rent.com

STERN, Stuart A (Tex) '63-'65; ☑ 2475 Underwood St, Apt 375, HOUSTON, TX 77030; 713-666-8823

WHEELER, Ross S, Jr '63 '64 *'65 *'66; ☑ 901 Miami Ave, PITTSBURGH, PA 15228; 412-344-1464

WHEELER, Todd Edward '63-'66; ☑ 456 Emerson St, DENVER, CO 80218; 303-777-0757

ZAVACKY, Marc '63-'67 *71; ☑ 2132 Tarleton Dr, CHARLOTTESVILLE, VA 22901; 434-975-2574

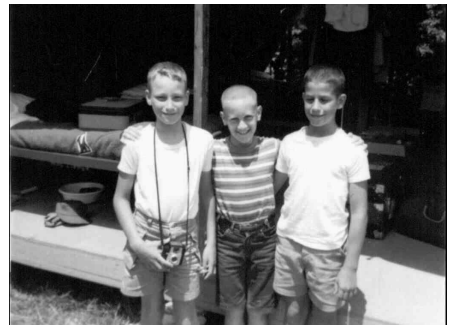

1964 Lipper, Bennett, Lowenstein

Thomas Levine	1964	Peter Ratner
Malcolm Harris		Dan Lowengard

ANGERT, Steve *'64; ☼

BADASH, Larry '64 '65; ☑ 41 Ross Ave, MELVILLE, NY 11747; 631-385-4088



BAYERSDORFER, Alan '64; ☑ 439
Foxhound, LAFAYETTE HILL, PA 19444

BENNETT, Edgar L (Eddie) '64 '65;
→☑ 9407 Lawnfield, TWINSBURG, OH
44087; 330-487-0500

BLOOM, Robert S (Bobby) '64 '65; ☎ 504 E
Wadsworth Ave, Philadelphia, PA 19119

CRAINE, David L (Duffy) '64-'69; ☑ 355
45th Pl, SEA ISLE CITY, NJ 08243; 609-263-
8636

EICHENFIELD, Andrew (Andy) '64 '66;
☑ 402 E 90th St, Apt 6A, MANHATTAN, NY
10128; 212-289-0359

ELLIS, John S '64 '65; ☑ Po Box 26,
GEORGETOWN, MD 21930; 267-738-4552

FELTZ, Mark '64; ☎ 40 Welles Street, Forty
Fort, PA 18702

FOX, Howard (Howie) (d:1978@25) '64 '65;
◆ 394 Gelsinger, Reading, PA, 19604

FRANKEL, Melvin (Mel) *64; ☎ 4426 Camelia
St, Pittsburgh, PA 15201

GARFINKLE, Louis (Lou) '64-'66; →☑ 25
Dufief Ct, NORTH POTOMAC, MD 20878;
301-340-2913; lougarfinkle@yahoo.com

GERRITY, Jack *64 *67; ☑ 146 E 14th Ave,
CONSHOHOCKEN, PA 19428; 610-828-6610

GORDON, Stuart '64; ☑ 2725 Connecticut
Ave Nw, Apt 303, WASHINGTON, DC 20008;
202-387-1216

HAHN, James Martin (Jimmy/Jim) '64-'68;
☎ 180 Ivy Street, Denver, CO 80220

HIRSHLAND, Robert (Bobby) '64-'66;
☑ 7711 Country Club Ln, CHESTERTOWN,
MD 21620; 410-810-3424

KAUFMAN, Andrew (Andy) '64; ☎ 1021 Park
Bldg, Pittsburgh, PA 15222

KAUFMANN, Alan M, Jr '64-'70 HP70;
→☑ 1217 Colonial Rd, MCLEAN, VA 22101;
703-734-8934

KLEIN, Gary '64 '66 '67; ☑ 3788 Park Blvd,
Ste 5, SAN DIEGO, CA 92103; 619-683-2020

LANGE, George M '64-'68; ☑ 20 Hickory,
MAPLEWOOD, NJ 07040; 973-378-7979

LEVER, William A (Bill), Jr *64; ☎ 231
Harwick Rd, Springfield, PA 19064

LEVIN, Steven Joseph (Steve) '64 '65; ☑ 45
Carmelita Dr, RICHBORO, PA 18954

LEVY, William (Billy) '64-'66; →☑ 6114
Enslry Drive, FLOURTOWN, PA 19031; 215-
836-4324

LOW, Robert Stone (Bobby) '64 '65; ☑ 70
Huntville Rd, KATONAH, NY 10536; 914-232-
1822

LUDGATE, Mary Jane *64; ☎ 303 Cascade
Manor, Scranton, PA, 18505

MARKOWITZ, Andrew L (Andy) '64-'67 '69
*71; →☑ 7102 Rutland St, PHILADELPHIA,
PA 19149; 215-745-9158; amarkowitz@mwc-
law.com

MARKOWITZ, David '64-'67 '71; ☑ 55
Merrywood Circle, ORMOND BEACH, FL
32174; 386-615-3766

MEISLIN, Richard (Rich) '64-'67; ☑ 255
West 108th St, Apt 11-A1, MANHATTAN, NY
10025; 212-316-9449; meislin@nytimes.com

MEYER, Roger Lee (Lee) *64; ☎ 230 Glouster
Rd, Fairless Hills, PA 19030

MILLER, Mitchell, Jr (d) '64 '65 *66 *67;
◆ 3535 Schoolhouse Lane, Philadelphia, PA 19144

MILLER, Jack '64-'67; ☎ 3535 Schoolhouse
Lane, Philadelphia, PA 19144

MILLER, Andrew (Andy) '64-'66;
☎ Allentown, PA

MINTZ, Jim '64-'66; ☑ 32 Avenue Of The
Americas, NEW YORK, NY 10013; 212-489-
7100; proof@msn.com

NEFF, Roy '64 '65; ☑ 1225 Farview Rd,
VILLANOVA, PA 19085; 610-525-3986

PHILIPS, Randy '64-'67; →☑ 2941
Mapleshade Rd, ARDMORE, PA 19003; 610-
642-3450; Randy@mactweak.com

ROY, Girish C *64; ☎ 4021 Locust St,
Philadelphia, PA 19104

SHEFTEL, Elliot '64-'66; →☑ 3632
Oakwood Terrace, ALLENTOWN, PA 18103;
610-432-6353; esheftel@sheftel.com

SHEFTEL, Larrie '64-'66; ☑ 3547 W
Congress St, ALLENTOWN, PA 18104; 610-
398-0117; lsheftel@sheftel.com

SOFFER, Steve (d:2008@61) '64 '65; ◆ 1325
Clover Ln, York, PA

STRAUSS, Andrew A (Andy) '64 '66-'68;
☑ 7 Lone Pine Rd, ASHEVILLE, NC 28803;
828-274-5141

TUCKER, James (Jimmy/Jim) '64-'69 *70
*71; →☑ 618 W Waldheim Rd,
PITTSBURGH, PA 15215; 412-848-8930;
gordontuckermd@comcast.net

ULLMAN, Steven M (Steve) '64-'67; ☎ 51
Fifth Ave, Apt 10-c, New York, NY 10003



VALENTINE, Thomas A (Tom) (HC) *64 *67 *68 *70-*72; 14 Sylvan Pkwy, AKRON, NY 14001; 716-542-4550

WINSCHEL, Charles (Hank) (d:2008@55) *64; 410 Bucknell St, Pittsburgh, PA



1965 Red and Black Swim Relay

Larry Bresler	Thomas Levine
William Half	Lee Wagman
James Lieber	Jeff Winokur
	
Karl Kaufmann	

AMMERMAN, Marilyn *65 *66; 910 E Lytle St, Murfreesboro, TN, 37130

APFELBAUM, Jay Martain *65; 3110 Capri Dr, PHILADELPHIA, PA 19145

ARENSON, Kenneth (Ken) *65; 2148 Richards Road, Toledo, OH 43606

BAYERSDORFER, Robert (Bobby) (d) *65 *66; Elkins Park, PA

BOKER, John *65 *66; 9 Horizon Dr, DANVILLE, PA 17821; 570-275-2387

BRANDSCHAIN, Bob *65 *66; 2400 Ocean, FORT PIERCE, FL

BRILL, Walter (Wally) *65 *66; 17 Indian Orchard Ln, LIVERPOOL, NY 13090; 315-652-7732

CHURILLA, John, Jr (d:2007@58) *65; 511 N Keyser Ave, Scranton, PA 18504

CLASTER, Billy *65; 2712 Wavcrest Dr, CORONA DEL MAR, CA 92625

COHEN, Michel Heller (Mike) *65 *66; 5255 Fair Oaks St, Pittsburgh, PA 15217

CUDEN, Steven (Cud/Steve) *65 *68; 18737 Hatteras St, Unit 51, TARZANA, CA 91356; 818-343-4994; sqrlhilpx@usa.net

FOX, Donald Morgan (Don) *65 *66; 166 Duane St, Apt 2A, NEW YORK, NY 10013; 212-334-4844

FRANKEN, J Marc *65 *66; 131 Stokes Rd, MEDFORD, NJ 08055; 609-953-0758

GARDNER, John E *65; C/o MR Otto Gardner, 1086 Mill RD Circle, Meadowbrook, PA 19046

GERSTLEY, James K (Jimmy/Jim) *65-'67; 16 Rollingwood Dr, NEW CITY, NY 10956; 845-639-0686

GILBERT, Steven (Steve) *65-'67; 841 Margo Lane, PENN VALLEY, PA 19072; 610-664-1892; Bean1022@aol.com

GREIF, Stephen (Steve) *65; 11385 Heathertoe Lane, COLUMBIA, MD 21044; 410-992-9079

HAGGERTY, John J (d:1998@68) *65; 11038 Spring Dr, Clarks Summit, PA

HALLE, Michael (Mike) (d:1993@39) *65-'67; , New York, NY

HARRIS, Lee S *65; 1388 Sutter St, Ste 1000, SAN FRANCISCO, CA 94109; 415-673-5600

HILLMAN, Allan P *65 *66; 34 Pickwick Rd, HAMDEN, CT 06517; 203-230-3045

JACOBS, Jimmy *65; 5704 Cross Country Blvd, BALTIMORE, MD 21209; 410-466-5704

KAUFMAN, Nathan (Nate) *65-'68 *70; 6200 NW 2nd Ave, #213, Boca Raton, FL 33431

LANGAN, John J *65; 39 Upper Ave, Kroll Acres, Newburgh, NY 12550

LANGE, Andrew (Andy) *65-'68; 1214 Inverness Ave, Pittsburgh, PA 15217

LATTERMAN, Michael (Mike) *65 '66 '68; 300 S Pointe Dr, Apt 1106, MIAMI BEACH, FL 33139; 305-534-7651

LAWIT, Richard Allen (Rich) *65 *66; 431 Bryn Mawr Ave, BALA CYNWYD, PA 19004; 610-617-3630

LEVITAN, Ronald M (Ron/Ronnie) *65-'67 '69 HP69; 403 Cedarcroft Rd, BALTIMORE, MD 21212; 410-433-0014; rmllevitan@verizon.net

LEVY, Douglas Myron (Doug) *65-'68 '71; 1505 Linden Ave, WILLOW GROVE, PA 19090; 267-994-8065; dlevy@computers-cpu.com

LEWIS, Stephen (Steve) *65; 1410 Hillside, Honesdale, PA 18431

LIBROS, John F *65-'67; 527 Hamilton Rd, MERION STATION, PA 19066; 610-664-1651

LIEBER, Paul S *65 *66; 107 Gamma Dr, PITTSBURGH, PA 15238; 412-963-6480



LIEBER, Thomas K (Tommy/Tom) '65-'68;
 ☑ 61 Cove Neck Rd, OYSTER BAY, NY
 11771; 516-922-3506

LIPPERINI, Daniel (Dan) *65; ☑ 117
 Parsonage St, PITTSTON, PA 18640; 570-
 654-0560

MAJKUT, Sylvia *65; ☑ 125 Summerfield Dr,
 Munhall, PA 15121

MATES, Donald E (Don) '65-'68; ☑ 750
 Cressona Rd, POTTSVILLE, PA 17901; 570-
 622-4972

MATES, Jeffrey P (Jeff) '65 '66; ☑ 134
 Monticello Dr, MONROEVILLE, PA 15146;
 412-372-1467

MENDELSON, David '65; ☑ 905 Parkview
 Dr, JOHNSTOWN, PA 15905; 814-255-1137

MENDELSON, Robert (Bobby) '65 '69;
 ☑ 1360 Denniston St, PITTSBURGH, PA
 15217; 412-421-9888

MERZ, Andrew (Andy) '65 '66; ☑ 213
 Lafayette Ave, SWARTHMORE, PA 19081;
 610-328-3535

MERZ, Robert (Bobby) '65 '66; ☑ 502
 Strawbridge Ave, HADDON TOWNSHIP, NJ
 08108

MOSTELLER, James (Jim) *65 *66; ☑ 291
 Avon Road, Apt G-217, Devon, PA 19333

**OBERFELDER, Robert William
 (Bob/Bobby)** '65-'69 HP68; ☑ 104 Beech
 Slope Way, CARY, NC 27518; 919-233-7256

PARELMAN, Steven Scott (Steve) '65-'69;
 ☑ 201A River Rd, WASHINGTON
 CROSSING, PA 18977; 215-493-8293;
 PARELMAN@aol.com

RANDALL, Gary '65-'67; ☑ 1209 Shady Ave,
 Pittsburgh, PA 15232

RICHMAN, Harl '65 '66 '68; ☑ C/o Mel
 Richman, 15 Presidential Blvd, Bala Cynwyd, PA
 19004

ROBERTS, Ralph (Ralph/Robbie), Jr '65-
 '67; ☑ Comcast Corp, 1234 Market Street,
 Philadelphia, PA 19109; roberts@nova.psy.du.edu

ROTHMAN, Stuart (Stu) *65; ☑ 715 North
 St, MEADVILLE, PA 16335; 814-337-8868

SCOTT, Craig Henry '65; ☑ 1538 Woodland
 Rd, Rydal, PA 19046

SHERER, Larry *65; ☑ 5906 Bridlewood
 Road, NORTH MYRTLE BEACH, SC 29582;
 843-390-0609; LSRet2000@aol.com

SIMON, David E, III '65-'68 '70 '71; ☑ 5993
 Brookside Trail, Mabelson, GA 30059

SINSHEIMER, Lee H (d:2004@50) '65-'67;
 ♦ 7905 Ivy Lane, Pikesville, MD 21208

SPARR, Jay *65; ☑ 345 N Washington Dr,
 SARASOTA, FL 34236; 941-388-1280

SUNDHEIM, David '65-'72; ☑ 221B N
 Duke Street, HUMMELSTOWN, PA 17036;
 717-566-2025; David570h@aol.com

TRAPANI, James (Jim) *65-'67; ☑ 638
 Ripple St, SCRANTON, PA 18505

WOLF, Elliot (d:1979@33) *65; ♦ 52 N
 Atherton Ave, Kingston, PA 18704

WOLLMAN, Stuart '65-'70; ☑ 3041 Fallstaff
 Road, Unit 306, Baltimore, MD 21209



1967 Noel Stansell travels world on bike

Robert Levy

1966

Eric Macey

Malcolm Harris



Jeff Winokur

ADLAND, Jon (Moose) '66-'70 HP68,69,70;
 ☑ 707 Cedar Place, INDIANAPOLIS, IN
 46032; 317-569-9275; jadland@aol.com

ALPERIN, James L (Jimmy) '66 '67; ☑ 713
 Glenburn Rd, SOUTH ABINGTON
 TOWNSHIP, PA 18411; 570-586-2079

BARKAN, James (Jimmy) '66 '68-'71 *72
 HP71; ☑ 1900 S Ocean Blvd, POMPAHO
 BEACH, FL 33062; 954-943-4596

BERNSTEIN, Joel '66; ☑ 6175 Hillegass
 Ave, OAKLAND, CA 94618; 510-658-6683;
 joelb@pacbell.net

BERNSTEIN, Stephen Richard (Steve) '66
 '67 '69; ☑ 120 East 81st Street, Apt 14-H,
 NEW YORK, NY 10028; 212-628-2726;
 Stephen.Bernstein@panavision.com

BIRNS, Douglas Ross (Doug) '66 '67;
 ☑ 157 E 72nd St, NEW YORK, NY 10021;
 212-249-2421

BRANDON, David *66; ☑ 7 Pennsylvania, Ave,
 Tunkhannock PA 18657



BRAUN, David A '66 '67; ☎ 1271 Rolling Hill Way, Martinez, CA 94553

BURROS, Michael (Mike) '66 '67; ☑ 7215 Helmsdale Rd, BETHESDA, MD 20817; 301-229-6655

CHERR, Peter '66-'68; ☎ 116 E Union Street, Nanticoke, PA 18634

COHEN, David W '66; ☎ 5255 Fair Oaks St, Pittsburgh, PA 15217

COPPERSMITH, Richard '66-'68; ☎ 13 Briar Lane, Great Neck, Li, Ny, 11024

CUDEN, Craig T '66-'69; ☑ 10172 Heronwood Lane, WEST PALM BEACH, FL 33412; 561-775-7014

EICHENFIELD, Larry '66 '69; ☑ 8010 Frost St, Ste 414, SAN DIEGO, CA 92123; 858-966-6795

HARRIS, Leon '66 '67; ☎ C/o Dr. Harris, Toms River, NJ 08753

KAUFMAN, David Marc '66 '67; ☑ 4000 N Charles St, BALTIMORE, MD 21218; 410-243-1633

KLATMAN, Christopher (Chris) '66; ☑ 1817 S Sherbourne Dr, LOS ANGELES, CA 90035; 310-837-6275

KRAUS, David M '66 '67 '69-'71 *73; ☎ 27600 Franklin #723, Southfield, MI 48034

LANDO, Mark '66 '67; ☑ 5365 Darlington Rd, PITTSBURGH, PA 15217; 412-521-5365; Kramodnal@aol.com

LOWENSTEIN, Michael (Mike) '66-'70 '72; →☑ 35 Rosemont Lane, PITTSBURGH, PA 15217; 412-422-0525; mlowenstein@reedsmith.com

MINTZ, John '66 '67; ☎ 3718 Warren St, Nw, Washington DC 20016

MORRISON, James (Jimmy) '66-'68; ☑ 1721 Pine Harrier Cir, SARASOTA, FL 34231; 941-925-3894

MYER, Donald J (Don) *66; ☑ 1014 Whipoorwill Dr, CLARKS SUMMIT, PA 18411; 570-586-1317

NEVINS, Margaret *66 *67; ☎ P O Box 26764, Elkins Park, PA 19117

PALUMBO, George *66; ☎ RD 5, Apt 20 Cole Village, Clarks Summit PA 18411

POLIS, Jimmy (Jim) '66; ☎ C/o MR S Robert Polis, 7903 Rodgers Rd, Elkins Park, PA 19117

POLIS, John '66; ☎ C/o MR S Robert Polis, 7903 Rodgers Rd, Elkins Park, PA 19117

RAAB, Robert (Robby) '66; ☎ 25b Stratford Drive, Boynton Beach, FL 33436

REICHLUM, Robert (JC/Bob/Bobby) '66-'69 '73; ☑ 9111 Kenneth Ave, SKOKIE, IL 60076; 847-983-8257; reichblum@hotmail.com

ROSSKAM, George, Jr '66-'69 HP69; ☑ 681 Meetinghouse Rd, Apt 16, ELKINS PARK, PA 19027; 215-886-7755

RUBINS, Jonathan (Jon) '66; ☑ 194 Bent Tree Dr, PALM BEACH GARDENS, FL 33418; 561-691-9275

RUDAT, David (Dave) (d) *66; ♦ 607 E Scott St, Olyphant, PA 18447

SAVADOVE, Daniel (Donny) '66 '67; ☑ 829 Colony Ct, BRYN MAWR, PA 19010; 610-527-3307

SEDON, Douglas (Doug) '66-'69; ☑ 2815 Fry Rd, JEFFERSON, MD 21755; 301-834-7994

SHERMAN, Douglas (Doug) '66 '67; →☑ 58 Governor Drive, BASKING RIDGE, NJ 07920; 908-604-0377

SIEGEL, Donald (Don) '66 '67; ☎ 213 Barker Rd, Wyncote, PA 19095

SMITH, Andrew M (Andy) '66-'68 '70 '71 *72 *73 HP71; ☑ 235 Holmcrest Rd, JENKINTOWN, PA 19046; 215-887-5656; andyls235@comcast.net

SPIEGEL, James (Rabbit/Jim/Jimmy) '66-'73; →☑ 4723 Hallowed Stream, ELLICOTT CITY, MD 21042; 410-715-1338; jrthedad@comcast.net

SPITZ, Michael (Mike) '66 '67; ☎ 4101 Green Court, Harrisburg, PA 17110

STAHLER, Mark '66-'69; ☑ 117 Weatherby St, DALTON, PA 18414; 570-563-3235

STANSELL, Noel *66 *67; →☑ 8 Hunter St, North Balgowlah 2093, NEW SOUTH WALES, AUSTRALIA,

THAW, Robert (Bobby) '66 '67; ☑ 174 Campmeeting Rd Ext, SEWICKLEY, PA 15143; 412-741-5749

FLEET, Randy Van *66-'72; ☑ 292 Levengood Rd, DOUGLASSVILLE, PA 19518; 610-689-5867

VIVES, Frank *66 *67; ☎ 538 Breck St, Scranton, PA 18505

WAGMAN, Richard (Duffy) '66-'68 HP68; ☑ 4020 N Via De Cuerns, TUCSON, AZ 85718; 520-529-6666; duffywagman@hotmail.com



WEINBERG, Roger David '66-'69; ☑ 7616 Cornwall Rd, RICHMOND, VA 23229; 804-285-2848



1967 Sighted on the Rifflery Range

Steven Stein

1967

Eric Macey

James Goldsmith



Jeff Winokur

William Gottlieb

ALPERIN, Thomas (Tom/Tommy) '67-'71; ☑ 72 Rockport Rd, WESTON, MA 02493; 781-235-7123

BERNSTEIN, David '67; ☑ 222 Church Road, ELKINS PARK, PA 19027; 215-635-4276; thedcb@aol.com

BLOOMFIELD, Samuel John '67; ☑ 97 S Pleasant St, SHARON, MA 02067; 781-784-8089

CAHN, Frank (Buddy), III '67; ☑ 940 SE 2nd Avenue, Pompano Beach, FL 33060

COLOMBO, Peggy Valentine '67-'71 *72 *73; ☑ 2 Melodee Ln, NUNDA, NY 14517; 585-468-2469

CROMER, Jeffrey *67; ☑ 146 Kerrsville Road, Carlisle, PA 17013

DANKMAN, Matthew '67; ☑ 4075 Deer Run Ct, HARRISBURG, PA 17112; 717-545-9304

DICK, Lawrence (Larry), Jr (d:2008@65) *67; ♦ 310 Pleasant Valley Blvd, Altoona, PA

DUDNICK, Robert S (Bobby) '67 '68 '70 '71; ☑ 151 Carpenter Lane, PHILADELPHIA, PA 19119; 215-844-7692

EARL, Ronnie H *67; ☑ 220 Oak Grove Clover Hill, Polkville, NC 28136

EGAN, Brian *67 *68 *71; ☑ 817 Atherton St, CLARKS SUMMIT, PA 18411; 570-586-3204

ESTEP, Larry *67; ☑ 3316 E Summit Ave, DOWNINGTOWN, PA 19335; 610-384-7796

FINKEL, Richard S (Rich/Rick) '67 '68 *69 *70; ☑ 9400 E Iliff Ave #311, Denver, CO 80231

FREUND, Glenn J '67-'71; ☑ 807 Rebecca Ave, PITTSBURGH, PA 15221; 412-727-7299

FRIEDMAN, Robbie (Robby) '67 '68; ☑ 106 Chase Street, W Pittston, PA 18643

GREEN, Alan '67-'73; ☑ 8 1/2 Latham Park, Philadelphia, PA 19126

GREEN, Gary '67-'69; ☑ 8 1/2 Latham Parkway, Philadelphia, PA 19126

GREENBERG, Randy '67 '68; ☑ 8 1/2 Latham Parkway, Philadelphia, PA 19126

HODIN, Richard (Rich) '67-'70; ☑ 90 Cynthia Rd, NEWTON CENTER, MA 02459; 617-630-1730; RHODIN@PARTNERS.ORG

ILLCH, Richard G (Ricky) '67 '68 HP68; ☑ 3221 Vesper Ave, SARASOTA, FL 34232

KATZ, Steve '67 '68; ☑ 5315 E Royal Palm Rd, PARADISE VALLEY, AZ 85253

KRASNOFF, Jeffrey (Jeff) '67-'70 HP70; →☑ 425 East Rivo Alto Drive, MIAMI BEACH, FL 33139; 305-532-2003; krazz@aol.com

KRASNOFF, Peter (Pete) '67-'69; ☑ 8 Liberty St, LARKSPUR, CA 94939; 415-924-4274

KROHN, Lee Alan '67; ☑ 179 Carlen St, MANCHESTER CENTER, VT 05255; 802-362-7049

LANGBORD, David '67; ☑ 1573 Bay Point Dr, VIRGINIA BEACH, VA 23454; 757-496-9151

LEVITAN, Rick (Ricky) '67-'73 HP73; →☑ 10704 Cloverbrook Dr, POTOMAC, MD 20854; 301-738-8270; ricklevitan@verizon.net

LIPMAN, Neil '67 '68; ☑ 411 E 53rd St, Apt 6D, NEW YORK, NY 10022; 212-759-5643

NORTHUP, Barry *67; ☑ 113 Glenburn Road, Clarks Summit, PA 18411

NOVICK, William E (Bill/Billy) '67-'71 *73 HP69,70,71; →☑ 1012 Harwell St, ORLANDO, FL 32801; 407-897-5105

ROTHSCHILD, John '67 '68; ☑ 6503 Lansdowne Ave, PHILADELPHIA, PA 19151; 215-477-8550

ROTHSTEIN, Daniel (Danny) '67 '68; ☑ 347 W 84Th St, NEW YORK, NY 10024; 212-721-4193

SAVADOVE, Gary '67; ☑ 1595 Nw Baltimore Ave, BEND, OR 97701



SCHNEIDER, Robert (Robbie) *67; ☼ Box 263, Waverly, PA 18471

SOLODAR, Todd '67 '68; ☑ 1413 Tanglewood, NORTH WALES, PA 19454; 215-272-5544

SOLOMON, Dennis '67 '68; ☑ 1330 Lake Polo Dr, ODESSA, FL 33556

SONNEBORN, Joseph M (Joe), II '67 '68; ☼ 1284 Fleetwood Road, Rydal, PA 19046

SPEAR, David '67-'69; ☑ 6914 Greenboro Lane, FORT WASHINGTON, MD 20744; 301-248-2761

VALENTINE, Mary *67-'70; ☑ 14 Sylvan Pkwy, AKRON, NY 14001; 716-542-4550

VANNUCCI, Joseph W (Joe), Jr '67 '69; ☑ 95 Sunny Valley Rd, NEW MILFORD, CT 06776; 860-350-3811

WECHSLER, Robert F (Robby) '67; ☑ 16 Windsor Rd, NORTH HAVEN, CT 06473; 203-230-2391

DOROFF, Stephen (Steve) '68-'73 HP72,73; ☑ 49 William Fairfield Dr, WENHAM, MA 01984; 978-468-0225

ECKSTEIN, John '68; ☑ 431 Ferne Ave, PALO ALTO, CA 94306

FIDEL, Robert (Bob/Bobby) '68 '69; ☑ 5446 Aylesboro Ave, PITTSBURGH, PA 15217; 412-682-1998

FISHBONE, Dan '68-'72 HP70,71; ☑ 211 Charles Rd, CLEARFIELD, PA 16830; 814-765-5282

FRIEDMAN, Robert Alan (Bob/Bobby) '68-'70; →☑ 133 Crystlewood Ct, MORRISVILLE, NC 27560; 919-650-1866

FRIEDMAN, William (Bill/Billy) '68 '69; ☑ 12 Donald St, LEXINGTON, MA 02420; 781-863-5398; friedmoose@hotmail.com

GLICK, James Michael (Jimmy) '68-'70; ☑ 1476 Greenbriar Cir, PIKESVILLE, MD 21208

HAHN, Andrew '68 '69; ☼ 1322 Beechwood Boulevard, Pittsburgh, PA 15217

HANO, Nicholas G (Nick), Jr '68-'72 HP70,71; ☑ 1073 Almshouse Rd, WARRINGTON, PA 18976; 215-491-3521

HARLAN, David D, Jr '68; ☑ 30 Middle Rd, HAMDEN, CT 06517; 203-230-1042

HIGGINBOTHAM, Richard (Rich) *68; ☼ 3635 West Chase Village, Apt J, Norcross, GA 30092

HOECHSTETTER, David '68 '70 '72; ☑ 1137 Goodman St, PITTSBURGH, PA 15218

HYMAN, Terry *68; ☑ 155 S College St, CARLISLE, PA 17013; 717-249-8651

KALISH, David H '68 '69; ☑ 1357 Maltman Ave, LOS ANGELES, CA 90026; 323-665-1190

KARNOFSKY, Kenneth (Ken) '68 '69; ☑ 78 Bertwell Rd, LEXINGTON, MA 02420; 781-862-6869

KAUFMAN, Sidney (Sid) '68-'70; ☑ 7003 Shade Tree Ln, WEST HILLS, CA 91307

KEVITCH, Robbie '68 '69; ☑ 250 Cetronia Rd, Ste 301, ALLENTOWN, PA 18104; 610-437-2378

KLEIN, Jeff David '68-'70; ☑ 4 Canada Ct, SAN RAFAEL, CA 94903; 415-472-3487

KLEIN, Steve '68-'71; ☑ P.o. Box 57, SPINNERSTOWN, PA 18968; 215-679-8800; farmboy@gmail.com

KOLESAR, Joseph (Joe) *68; ☑ Rr 1, HARVEYS LAKE, PA 18618; 570-639-5208

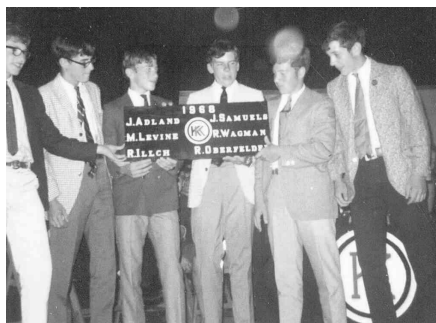

1968 Honor Plaque Winners

Ricky Illch	1968	Jon Adland
Richard Wagman		John Samuels
Robert Oberfelder		Michael Levine

ADLAND, Peter F (Pete) *68 '69; →☑ 12 Macgregor Court, DURHAM, NC 27705; 919-489-5164; padland@nc.rr.com

ADLER, William Lewis '68 '69; ☑ 603 Pine St, STEELTON, PA 17113; 717-939-2412

ARNHEIM, Donald B (Don) *68; ☑ 1601 Merriman Ct, PITTSBURGH, PA 15203; 412-488-6345

ARON, Adam '68; ☼ Air Transportation, United Airlines, PO Box 66100

BASTIAN, David (Dave) *68; ☼ 101 Elm Avenue, Cheltenham, PA 19012



LENIHAN, Evelyn *68-'70; ☎ 3948 Tybre Down Cir, LITTLE RIVER, SC 29566; 843-280-3009

LENIHAN, Bill, III '68-'70; ☑ 235 Briarcliff Ave, OAK RIDGE, TN 37830; 865-482-7325

LEVINE, Howard (Hank) '68-'73; ☎ 11118 Luttrell Lane, SILVER SPRING, MD 20902; 301-649-6952; hlevine@alum.mit.edu

LEVY, Michael (Mike) '68-'73; ☎ 1501 North Highview Lane, #312, ALEXANDRIA, VA 22311; 202-550-1980; MBLevy7@comcast.net

LIBROS, Steven L (Steve) '68-'70; ☑ 1725 N 6th St, PHILADELPHIA, PA 19122; 215-763-8200

LUDWIKOWSKI, Mark *68; ☎ 1823 Coolidge Ave, Willow Grove, PA 19090

MANNES, Joe '68-'73 HP72,73; ➔☎ 4016 Mcfarlin Blvd, DALLAS, TX 75205; 214-649-1020; joe@mannes.com

MARGOLIS, Robert (Bobby/Bob) '68-'71; ☎ 63 Jefferson Rd, Princeton, NJ 08540

MORAN, Joe *68; ☎ 882 Wyoming Ave, Maywood, NJ 07607

NOVICK, Howard A (Howie) '68 *69 *70; ☑ 102 Crescent Beach Dr, HALESITE, NY 11743; 631-271-4518

OSBORN, Bradford (Brad) *68; ☎ 452 S Oak St, Alburtis, PA 18011

OSTROW, Billy '68-'71; ☎ 44 Freud Street, Apt #25, Haifa, Israel 34753

POLLOCK, Adam '68; ☎ C/o Dr. Stanley Pollock, 200 West Avenue, Homestead, PA 15120

POST, Richard (Rick) *68 *69; ☑ 21 Saint Marys Rd, PYLESVILLE, MD 21132; 410-452-0023

REICHLUM, William (Bill/Billy) '68-'70; ☑ 74 Monument Ave, BENNINGTON, VT 05201; 802-447-3967

RICHMAN, Joel '68-'73; ☎ 5401 Chimney Rock #772, Houston, TX 77081

ROSS, Matthew (Matt) '68; ☎ 113 Gift Cir, AMBLER, PA 19002; 215-628-9510; maross@delavau.com

ROTHSCHILD, Rob (Bobby) '68; ☎ C/o John R Rothschild, Cedarbrook Hill Apt, Wyncote, PA 19095

SACHS, Jonathan (Jon) '68 '69; ☎ 301 SO Woodbine Ave, Penn Valley, Narberth, PA 19072

SALUS, Karl (Kip) '68 '69; ☑ 242 Holmcrest Rd, JENKINTOWN, PA 19046; 215-884-7388

SHAFFRAN, Joel '68 '69; ☎ 7778 Penrose Ave, Elkins Park, PA

SHAFFRAN, Mike '68 '69; ☑ Po Box 726, UNION, WV 24983

SMITH, Deke *68 *69; ☎ 217 Vassar Avenue, Clarks Summit, PA 18411

TACCHINO, John *68 *69 *71 *73; ☑ 537 N Washington Ave, Apt 325, SCRANTON, PA 18509; 570-909-9276

THOMAS, Roger *68 *69; ☎ Box 79, 12 Main Street, Angola, LA 70712

TUTTLEMAN, Steven (Steve) '68; ☑ 23 Tettermer Rd, ERWINNA, PA 18920; 610-294-8040

WILF, David '68 '69; ☎ 1161 York Ave, New York, NY 10021

YASSER, Alan (Al) *68; ☑ 6787 Chelton Dr, OAKLAND, CA 94611; 510-530-7246

ZAGER, Jerome (Jerry) *68-*70; ☎ 623 Kismet Rd, PHILADELPHIA, PA 19115; 215-676-2517; jerome.zager@gmail.com



1969 Dawn breaks on the Kanoe Trip

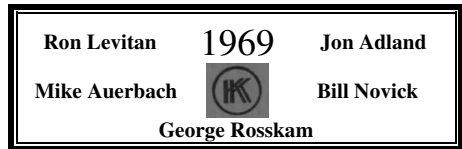

AUERBACH, Michael (Mike) '69 HP69; ☎ 8-28 Fairhaven Place, Fairlawn, NJ 07410

BERNSTEIN, Harris '69 '70 '72; ☎ 7901 Heather Rd, Elkins Park, PA 19117

BRYLAWSKI, Brandon (Brandy) '69 '71; ☑ 6304 Wiscasset Rd, BETHESDA, MD 20816; 301-320-4794

DAVIS, Lawrence (Larry) *69 *71-*73; ☎ Wooster School, Danbury, CT 06810

GANSMAN, Cris '69; ☎ 95 Drew Court, MANALAPAN, NJ 07726; 732-690-6236; c.gansman@gmail.com

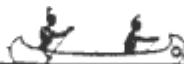

GUGGENHEIM, David '69-'72; ☎ 513 Pleasant Ave, Ojai, CA 93023

GUGGENHEIM, Alan '69-'72; →☑ 1700 Huntingdon Pike, P.o. Box 332, HUNTINGDON VALLEY, PA 19006; 215-947-9911; Bilberry@aol.com

HAAS, Robert '69 '70; ☑ 839 Breckinridge Ct, NEW HOPE, PA 18938; 215-862-6488

HARLAN, James '69; ☑ 1137 Audubon Pl, MOUNT PLEASANT, SC 29464; 843-884-8686

HERTZ, Eli Earl '69; ☑ 4340 Amnesty Pl, FAIRFAX, VA 22030; 703-352-4401

HERTZ, Marc Aaron '69; ☑ 824 Vine St, DENVER, CO 80206; 303-321-5365

HYMAN, Asher '69-'71; ☑ 1127 Berwind Rd, WYNNEWOOD, PA 19003; 610-649-6410; ahyman@corvestrealty.com

JAFFER, Joel '69-'71; ☎ P O Box 12215, San Luis Obispo, CA 93406

JAFFER, Aubrey '69; ☑ 33 Buehler Rd, BEDFORD, MA 01730; 781-275-7228

KIRBY, Kenneth *69; ☎ 313 S Sporting Hill Rd, Mechanicsburg, PA 17055

KLATZKIN, Lawrence '69; ☑ 340 Albany St, NEW YORK, NY 10280; 212-945-6517

KLEIN, Jim (Jimmy) '69-'72; ☑ 5555 Onacrest Dr, LOS ANGELES, CA 90043; 323-293-2222; jimiris@pacbell.net

KRAUS, Daniel '69; ☎ 326 W 8th Street, New York, NY 10011

LANDAU, Jeff '69 '70; →☑ 6817 Reynard Dr, SPRINGFIELD, VA 22152; 703-913-7772; Jeff.Landau@calibresys.com

LOWENGARD, Henry '69 '70; ☑ 61 Prospect St, NEW PALTZ, NY 12561; 845-338-8234; jhhl@panix.com

MANNES, John, Jr '69 '70; ☑ 13309 Queenstown Lane, GERMANTOWN, MD 20874; 301-540-3204

MCCARTHY, Charles (Chuck) *69; ☎ 128 Elizabeth Ave, Westfield, NJ 07090

MENDELSON, James '69; ☑ 1513 Windsor Ct, PITTSBURGH, PA 15241; 412-221-1659

MICHAELS, Gary '69 '70; →☑ 11922 Coldstream Dr, POTOMAC, MD 20854; 301-299-7838; gary.michaels@fcc.gov

MICHAELS, James (Jim) '69 '70; ☑ 7924 Ivymount Terrace, POTOMAC, MD 20854; 301-299-5152; michaelsfam@verizon.net

MORRIS, Gregory (Greg) '69 '70 '72 HP72; ☑ 500 Overlook Dr, HOLLIDAYSBURG, PA 16648; 814-944-9195; mormgt@aol.com

NEWMAN, Paul '69-'71; ☑ 8 Henson Oaks Ln, ROCKVILLE, MD 20850; 301-340-1259

PEKARIK, Robert (Bob) *69; ☑ 135 Weaver Rd, ZIONSVILLE, PA 18092; 610-845-3355

REIBSOME, Walter (Skip), III '69; ☎ 309 Glenn Ave, Bloomsburg, PA 17815

REMSKY, Philip (Phil) *69; ☑ 800 Cadillac, KANNAPOLIS, NC 28083

ROOT, Malcolm '69; ☑ 5007 S Shore Crest Cir, TAMPA, FL 33609

ROSENFELD, Richard '69; ☑ 124 Swinging Bridge Ln, BASALT, CO 81621; 970-927-5270

RUBENSTEIN, William (Bill/Billy) '69-'73; →☑ 17 Farrar St, CAMBRIDGE, MA 02138; 617-496-7320; rubenstein@law.harvard.edu

SCHNEIDER, Eric '69 '70; ☑ 904 Laburnam Ln, WYNCOTE, PA 19095; 215-886-0599

SLEYO, Ronald (Ron) *69; ☑ 5308 Pooks Hill Rd, BETHESDA, MD 20814; 301-530-8024

TECOSKY, Marc '69; ☑ 12010 Nw 15th St, PEMBROKE PINES, FL 33026; 954-432-7291

WEINBERG, Philip '69; ☑ 136 Fisher Rd, JENKINTOWN, PA 19046; 215-884-2794



1970 Kanoe #1 had some trouble

Jon Adland	1970	Nick Hano
Dan Fishbone		Bill Novick
Alan Kaufmann		Jeff Krasnoff

ADLER, Charles, III '70-'73; ☑ 1028 29th St Nw, WASHINGTON, DC 20007

ALSON, Stuart '70; ☑ 3111 Bel Air Dr, Unit 15F, LAS VEGAS, NV 89109



ASAM, Bruce '70-'72; →☎ 503 Shoemaker Rd, ELKINS PARK, PA 19027; 215-635-5598; basam@comcast.net

BASCH, Michael '70-'73; ☑ 904 Melrose Ave, ELKINS PARK, PA 19027; 215-635-7383

BLITZ, Jonathan (d:2004@43) '70; ♦ 9676 Sharon, Scottsdale, AZ

CORNHILL, Dennis *70; ☑ 145 W Prospect Ave, State College, PA 16801

DIVEN, John *70; ☑ 515 Greenwood Ave, CLARKS SUMMIT, PA 18411; 570-586-8821

DYM, Aaron Neal '70-'73; →☎ 1611 Mitchell Rd, HARRISBURG, PA 17110; 717-221-9986; adym@comcast.net

ELLIS, Charles I (Chipper/Chip) '70-'73; ☑ 311 S Camac St, PHILADELPHIA, PA 19107; 215-546-3295

ELLIS, Thomas Jay (Tommy/Tom) '70-'73; ☑ 8332 High School Rd, ELKINS PARK, PA 19027; 215-635-1808

FINKEL, Jimmy '70-'72; ☑ 1201 Squirrel Hill Ave, Pittsburgh, PA 15217

GANSMAN, James (Jimmy) '70-'73; ☑ 1175 Park Ave, NEW YORK, NY 10128; 212-426-7626

GERSTLEY, Robert (Bobby/Bob) '70-'72; ☑ 10 Stone Rdg, WOODCLIFF LAKE, NJ 07677; 201-391-2940; rgsr10@verizon.net

JOSEPH, Peter '70-'73; ☑ 401 Gordon Drive, Clarks Green, PA 18411

LEOPOLD, Barry '70; ☑ 1311 Warner Road, Meadowbrook, PA 19046

LEVIN, Robert (Bob/Bobby) '70-'73; ☑ 646 Virginia St, DUNEDIN, FL 34698; 727-734-6631

LEVINE, David '70-'73; ☑ 39 E Montgomery Ave, ARDMORE, PA 19003; 610-642-1103

LEVY, Dick '70; ☑ 1442 Raven Drive, Pittsburgh, PA 15216

LOWENGARD, Benjamin '70; ☑ 35 Jeanette Ave, BELMONT, MA 02478; 617-484-3947

LUDWIKOWSKI, Mark '70 '71; ☑ 139 Conroy Ave, Scranton, PA

MANNES, Andrew (Drew) '70 '73; →☑ 4814 Drummond Ave, CHEVY CHASE, MD 20815; 301-656-5552; andrew@mannes.com

MILLHOUSE, John *70; ☑ 805 N Irving Ave, Scranton, PA 18510

NEWMAN, Daniel (Danny) '70-'72; ☑ 677 Cherrydale Dr, LAFAYETTE HILL, PA 19444; 610-941-0127

ROTWEIN, Zach '70 '71 '73; ☑ Po Box 240, TRINIDAD, CA 95570; 707-677-0594

SACHS, Robert '70; ☑ 301 SO Woodbine Ave, Penn Valley, Narberth, PA 19072

SAVITSKY, David *70; ☑ 216 W Atherton St, Taylor, PA 18517

SHORE, George '70 '71 *73; ☑ 25 Deaver Road, WYNCOTE, PA 19095; 215-990-1242; geoshore@aol.com

SOLIS, David K *70; ☑ 1305 Red Rambler Road, Jenkintown, PA, 19046

SPOONT, David '70; →☑ 50 Belmont Ave. Apt 906, BALA CYNWYD, PA 19004; 610-664-1947

STONE, Christopher *70; ☑ 233 Little Falls Rd, Cedar Grove, NJ 07009

SUNDHEIM, Jeffrey (Jeff) '70 '72 '73; ☑ 443 12Th St, Apt 3A, BROOKLYN, NY 11215; 718-965-9173

SURRIDGE, William J, Jr *70; ☑ 113 W Taylor St, TAYLOR, PA 18517; 570-562-2916

THOBABEN, William (Bill/Toby) *70-'73; ☑ 638 Washington St, RED HILL, PA 18076; 215-679-6900; Thobaben@comcast.net

WEINBERG, Louis (Lou) '70 '71; ☑ 12571 Deer Canyon, DRAPER, UT 84020; 801-523-8165; louwein@yahoo.com

ZAMCHALF, George *70; ☑ 1848 Clearview St, Scranton, PA 18508



The Lodge and Sailboats

Andy Smith

1971

Nick Hano

Jimmy Barkan



Bill Novick

Dan Fishbone

BENJAMIN, Jimmy '71 '72; ☑ 300 Sheffield Ave, Salisbury, MD 21801



CLEARY, Thomas '71-'73; ☑ 2508 Hamilton Ave, GLENSHAW, PA 15116; 412-486-9424

COHEN, Aaron '71-'73; ☎ 1201 Wrack Rd, Meadowbrook, PA 19046

COOK, Jonathan (d:1997@35) '71-'73; ♦ 220 Sunset, Willingboro, NJ

DESFOR, David '71-'73; ☑ 3609 Golfview Dr, MECHANICSBURG, PA 17050; 717-732-5576

ENNIS, Howard G '71-'73; →☑ 5 New Country Court, HOCKESSIN, DE 19707; 302-234-1726; hennis@shure-line.com

GOLLAND, Andrew (Andy) '71 '72; ☑ 605 Fariston Dr, WYNNEWOOD, PA 19096; 610-649-5454

KNURR, Alexander (Alex) '71; ☑ 2290 Stotesbury Way, WELLINGTON, FL 33414; aknur@comcast.net

LEVIN, John '71-'73; ☎ 301 Race St. #512, Philadelphia Pa, 19106

LINDY, Jeffrey (Jeff) '71 '72; ☑ 1800 Jfk Blvd, Suite 1500, PHILADELPHIA, PA 19103; 215-575-0702; jlindy@LindyLawFirm.com

OCHROCH, David '71 '72; ☑ 1016 S Wayne St, Apt 802, ARLINGTON, VA 22204; 703-486-1384; dnochroch@verizon.net

PECHENIK, Tony '71; ☎ 1404 Smokehouse Lane, Harrisburg, PA; tpechenik@skytigroup.com

ROBERTS, Brian '71; ☎ Comcast Corp, 1234 Market Street, Philadelphia, PA 19109

ROBERTS, Doug '71-'73; ☎ Comcast Corp, 1234 Market Street, Philadelphia, PA 19109

SAUERTIEG, Steven '71-'73; ☑ 2218 Boas St, HARRISBURG, PA 17103; 717-236-5220

SHIFFMAN, Mark S *71 *72; ☑ 642 Racine Ave, PITTSBURGH, PA 15216; 412-344-2282

SHORE, Tony '71 '73; ☑ 533 Elkins Avenue, ELKINS PARK, PA 19027; 215-782-8217; adshore@gmail.com

SIEGEL, Alan '71 '72; ☎ Apt 725, 2030 Winrock Blvd, Houston, TX 77057

SMITH, Steven (Steve) '71-'73; ☑ 8 Thornton Rd, WINCHESTER, MA 01890; 781-721-2171; steveandrobin@comcast.net

TRISHMAN, Dave *71; ☑ Po Box 517, WAVERLY, PA 18471; 570-586-1614



1970 National League

1972

Greg Morris

Joe Mannes

Steve Doroff

ADELKOFF, Steven '72 '73; ☑ 1159 S Negley Ave, PITTSBURGH, PA 15217; 412-361-5262

BERGMAN, Noel J '72 '73; ☑ 308 Springwood Rd, COLUMBIA, SC 29206; 803-790-1234; noel@devtech.com

BRADLEY, Douglas J (Doug) *72; ☎ Apt B 11, Lawrence Road, Broomall, PA 19008

EISENHARD, Bruce *72; ☎ 2301 Barren Hill Road, Lafayette Hills, Pa, 19444

KAPNEK, Theodore, III '72 '73; ☑ 708 Signal Hill Rd, DRESHER, PA 19025; 215-641-9955

KATZ, Alan '72 '73; ☑ 186 Commodore Dr, JUPITER, FL 33477; 561-745-1695

MANNES, George '72 '73; ☑ 303 W 66 St, Apt 5EE, NEW YORK, NY 10023; 212-877-8121; gmannes@gmail.com

MEYER, Charles J (Charlie) '72 '73; ☑ 925 Harvest Drive, Suite 300; Po Box 3010, BLUE BELL, PA 19422; 215-977-1041; cjm@elliottgreenleaf.com

MITTELMAN, Michael (Mittleman) *72; ☎ 1009 Monroe Ave, Scranton, PA 18510

POMERANTZ, Michael (Mike) *72; ☎ 10112 B Verree Road, Philadelphia, PA 19116

REDLICH, Harry '72 '73; ☑ 1207 Ocean Park Blvd, Apt A, SANTA MONICA, CA 90405; 310-392-6763

RICE, Michael F '72 '73; ☎ 1917 N Hayford Avenue, Lansing, MI 48912

ROSE, Michael '72; ☎ 4310 Crestview Road, Harrisburg, PA 17112



ROSENTHAL, Richard (Rich) (d) '72 '73;
♦ 2328 Marbury Rd, Pittsburgh, PA 15221

ROSS, Jack *72; ☎ 21 Winola Rd,
Tunkhannock, PA 18657

SEGAL, Jimmy '72 '73; ☎ 7611 Seminole Ave,
Philadelphia, PA 19126

SKRYNSKI, Eugene (Gene) *72; ☑ Po Box
432, TUNKHANNOCK, PA 18657; 570-836-
6449

SMITH, Lee '72 '73; ☎ 1038 Mill Road Circle,
Meadowbrook, PA 19046

SPENCE, Barbara (Kamp Nurse) (d) *72
*73; ♦ Pickering Manor, 826 N Lincoln Ave,
Newtown, PA 18940

SPENCER, Robert (Robbie) '72 '73; ☎ 4731
30th ST Nw, Washington, DC 20008

SPOONER, Richard (Rick) *72; ☎ 312 E 6th
Ave, Apt D-3, New York, NY 10003

STARKER, Michael (Mike) (d:2000@40) '72;
♦ 15 Rue Nicole, Barkhamsted, CT

STERN, Howard '72 '73; ☑ 504 Dogwood,
CORAOPOLIS, PA 15108; 412-299-6351

STULL, Glenn *72; ☎ 514 Tulip Circle, Clarks
Summit, PA 18411

WEIL, David '72 '73; ☎ 44 Farmington Ave,
Longmeadow, MA 01106

WEINMAN, Mark '72 '73; ☎ 3511 Overbrook
Rd, Baltimore, MD 21208

WOLFE, Michael Lee '72 '73; ☑ , OVIEDO,
SPAIN, ; wolfe@telefonica.net



1960s Triangle K Patch

1973

Steve Doroff



Joe Mannes

Ricky Levitan

ABRAMS, James Michael (Mickey) '73;
☑ 3130 Enclave Court, PIKESVILLE, MD
21208; 410-415-6363

ADLER, Craig '73; ☎ 4338 Brandywine Circle,
Harrisburg Pa, 17110

BRUHN, James (Jim) *73; ☑ 935 Haldeman
Rd, SCHWENKSVILLE, PA 19473; 610-287-
2962

CALDWELL, Wayne *73; ☎ 130 Bonnett Lane,
Hatboro, PA 19040

CONN, Andy '73; ☑ 1329 Arthur Ave,
AMBLER, PA 19002; 215-646-8311

COPLIN, Bill '73; ☎ The Plaza, Apt 6b, 18th &
B.f. Parkway, Philadelphia, PA 19103

GORMAN, John (Jack), Jr '73; ☎ 398 W
River Road, Orange, CT 06477

JUSTICE, Thomas (Tom) *73; ☎ Philadelphia,
PA 19100

KAUFMANN, Bruce '73; ☑ 4911
Ripplemead Ct, GAITHERSBURG, MD
20882; 301-990-6649

KLEIN, Joshua '73; ☑ 1917 Firethorn Lane,
VILLANOVA, PA 19085; 610-519-9880;
wjklein@snip.net

LANDESBERG, David '73; ☑ 1070 Park
Ave, NEW YORK, NY 10128; 212-289-4047

LANDES, Bill '73; ☎ C/o Martin Landes Jr, 226
W Rittenhouse Square, Philadelphia, PA 19144

MADISON, Harry *73; ☎ 6326 Mershon St,
Philadelphia, PA 19149

MILLER, Richard (Ricky) '73; ☎ 320 Haraway
Road, Danville, VA 24541

MORRISON, Dan (Danny) '73; ☎ 5716
Sheffield Greene, Sarasota, FL 34235

NEWMAN, Chip '73; ☎ R D 1, Dalton, PA

POMERANTZ, Richard (Richie) '73; ☑ 2005
Pin Oak Ct, INDIANAPOLIS, IN 46260; 317-
879-0783

REGES, Chip '73; ☎ 72 Park Ave, Port
Washington, NY 11050

REHM, Keith '73; ☎ 6412 Aylesboro Ave,
Pittsburgh, PA 15217

RUDNICK, Eugene (Gene) *73; ☎ Circle
Drive, Waverly, NY 14892

SCHNEIDER, Mark '73; ☎ 7620 Mountain Ave,
Elkins Park, PA 19117



SCHUMACHER, Walter *73; ☑ P.o. Box 13 30, 78545 SPAICHINGEN, GERMANY. ; walter@schumacher-germany.com

SIMON, Richard (Rich) '73; ☑ 8821 Duveen Dr, GLENSIDE, PA 19038; 215-836-0824

SMALLEY, Michael '73; ☞ 1217 Inverness Ave, Pittsburgh, PA 15217

WORTHLEY, Kimball (Kim) *73; ☑ 939 Wesley Rd, FINKSBURG, MD 21048; 410-374-5370

WOTHERS, David (Dave) *73; ☞ RD #2, Parkesburg, PA 19365

OPPENHEIM, Jane 99; ☑ 718 Taylor Ave, SCRANTON, PA 18510; 570-347-5208; janeopp718@aol.com

RUDAT, Ken 99; ☞ 307 Maggies Road, Clarks Summit, PA 18411

RUDAT, Fred P (Fritz) (d:2001@85) 99; →◆ RD #1, Dalton, PA 18414

RUDAT, Keith 99; ☞ 126 Middle Road - D4, Dublin, PA 18917

RUDAT, Todd 99; ☞

THANHAUSER, Robert (Bob) (d:1987@83) 99; ◆, Philadelphia, PA

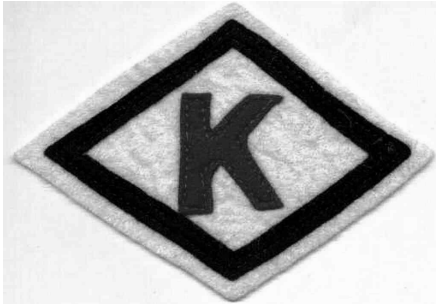

1960s Diamond K Patch

1999

BAER, Stanley 99; ☞

BRALOVE, William (d:1992@71) 99; ◆ 1812 August Drive, Silver Spring, Md, 20902

ERLANGER, Donald 99; →☑ 10013 Laurel Springs Ave, LAS VEGAS, NV 89134; 702-243-7864

FORDHAM, Dr Walter, III (Owner) (d:2007@89) 99; ◆ Lake Manataka, Factoryville, PA 18419

GOODMAN, Mrs Augusta 99; ☞ 516 Susan Constant Drive, Virginia Beach, VA 23451

GRISWOLD, Richard (Dick) (d:1980@77) 99; ◆ Fleetville, PA

JAFFER, Adah Straus 99; ☑ 2901 S Bayshore Dr, MIAMI, FL 33133; 305-443-1764

LOWENGARD, Liz 99; ☑ 2106 Lake Ave, BALTIMORE, MD 21218; 301-235-0852

METZGER, Richard 99; ☑ 3009 Acton Rd, BALTIMORE, MD 21234; 410-661-6831

NEWMAN, Nancy 99; ☑ 400 Springfield Ave, PHILADELPHIA, PA 19118; 215-248-0926



ALPHABETICAL LISTING



This is the **Alphabetical Listing** in which you can easily find kampers and kounselors by name.

Following each name is the list of years they attended kamp. For example, '**30-'33 *34 HP33** indicates the individual was a kamper from 1930 through 1933, a kounselor in 1934, and was on the Honor Plaque in 1933.

Noting the first year attended by any alumnus, you can find more information in the **Chronological Listing**.

Legend

- ☑ verified contact info
- ☒ unverified contact info
- ➔ attended previous reunion
- ⌘ lost contact, most recent address
- ◆ deceased, last known address

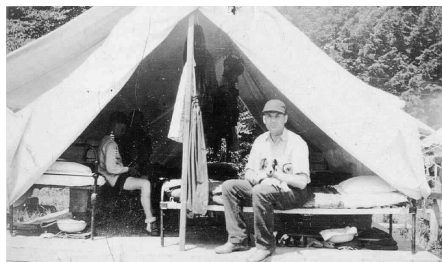

1928 Dutch Koons

- AARONSON, Richard (Raphael) '47 ☑
 ABEL, Alexander J (Alex) '21-'23 HP22 ◆
 ABELOFF, William H (Bill) '48-'50 *51-'55 ➔◆
 ABRAHAMSON, Mayer Ellis (Michael/Mike Ellis) '25-'28
 '30-'34 HP30 ➔◆
 ABRAMOVITZ, Ted R '42 '43 *47 ⌘

- ABRAMS, James Michael (Mickey) '73 ☑
 ABRAMS, Maurice '19 ⌘
 ABRAMSON, James (Jimmy/Jim) '50-'56 *57-'59 ? ☑
 ACHS, Samuel (Sam) '39 '40 ☑
 ADAMS, Robert '35 ⌘
 ADELKOFF, Steven '72 '73 ☑
 ADLAND, Jon (Moose) '66-'70 HP68,69,70 ➔☑
 ADLAND, Peter F (Pete) '68 '69 ➔☑
 ADLER, Charles, III '70-'73 ☑
 ADLER, Craig '73 ⌘
 ADLER, Erich (Kamp Doctor) '40 ◆
 ADLER, Gerald (Jerry) '44-'47 '48-'53 ➔☑
 ADLER, James R (Jim/Jimmy) '48-'53 *54 *55 HP51,52,53 ➔☑
 ADLER, Mike *59 ⌘
 ADLER, Thomas C (Tom) '18-'20 HP18 ◆
 ADLER, William Lewis '68 '69 ☑
 AFFELDER, Charles J (Chink) '28-'33 *34-'39 ◆
 AFFELDER, David '60 '63 '64 '66 ◆
 AFFELDER, Paul '29 ◆
 AIKENS, James K *45 ◆
 ALEXANDER, Wilma M Straus (Director) *29-'38 ◆
 ALPER, Richard S (Dick) '60-'63 HP63 ☑
 ALPERIN, James L (Jimmy) '66 '67 ☑
 ALPERIN, Thomas (Tom/Tommy) '67-'71 ☑
 ALSBERG, Robert Alan (Bob/Bobby) '61-'66 ☑
 ALSBERG, William '37 ⌘
 ALSON, Stuart '70 ☑
 AMICK, Joy D (Nurse) *28-'30 ⌘
 AMMERMAN, George Edward (Ed), IV *62-'66 ⌘
 AMMERMAN, Marilyn '65 '66 ⌘
 ANATHAN, James (Jim) '47 '48 ⌘
 ANDERSON, Edmund (Eddie) '23-'25 ⌘
 ANDERSON, Frank *30 ⌘
 ANGERT, Steve '64 ⌘
 ANSPACHER, Alice G (Director) *39-'62 ◆
 ANSPACHER, Dr Abraham S (Director) *16-'27 ◆
 ANSPACHER, Edgar F '18-'22 '23 *24 HP18 ◆
 ANSPACHER, James F (Jim/Jimmy A) (Director) *19-'59 ◆
 ANSPACHER, Jig (Kamp Dog) *23 ◆
 ANSPACHER, Lee '49-'56 '58 ☑
 ANSPACHER, Mrs Bertha (Mrs A) (Director) *20-'53 ◆
 APFELBAUM, Jay Martain '65 ☑
 APPLE, James (Jim) '49 '50 ⌘
 APPLETON, Martin '26 ☑
 APT, Jerome J (Jerry) '34-'37 *38-'42 HP37 ➔◆
 ARENSON, Kenneth (Ken) '65 ⌘
 ARMSTRONG, Robert *44 ⌘
 ARNHEIM, Donald B (Don) *68 ☑
 ARNSTEIN, Alexander (Nicky/Sandy) '19 '20 ◆
 ARON, Adam '68 ⌘
 ARON, Michael '59 ⌘
 ARONOFF, Milton *39 ◆
 ASAM, Bruce '70-'72 ➔☑
 ATKINS, Harry (Buzzy) '44-'48 ☑
 AUERBACH, Michael (Mike) '69 HP69 ⌘



1928 Five kampers all in a row

- BACHARACH, Roger (Roddy) '57 '59 ☑



BACHARACH, William (Bill) '56 '57 '59 ☑
 BACHMAN, James '32-'35 ♦
 BACHRACH, Alan '50 '51 ☑
 BADASH, Larry '64 '65 ☑
 BAER, Dave '31 ☑
 BAER, Stanley 99 ☑
 BALGLEY, Robert (Bob) '24 ☑
 BALISHE, Ed '52 ☑
 BALLENTINE, Harriet (Kamp Nurse) *50 ☑
 BALTER, James Stone '36 ♦
 BALTIMORE, Terry S '54 '55 ☑
 BAMBERGER, William (Bill) '48 *49 ☑
 BANDMAN, Chester *40 *41 ♦
 BANK, Steve '51 '52 ☑
 BARKAN, James (Jimmy) '66 '68-'71 *72 HP71 ☑
 BARLOW, Chuck '59 '60 ☑
 BARNETT, Bud (Buddy) '49 ☑
 BARNETT, David (Dave) '34 '35 ♦
 BARON, Shirley H *26 ♦
 BARTELL, Jerry (Bartel) '46-'50 ☑
 BARTELL, Mrs Doris (Bartel) (Camp Mother) *45 ☑
 BARTELL, Nurse Lillian (Mrs Harry) (Bartel) *44-'48 ☑
 BARTH, Ed (Eddy) '49 ☑
 BARUTH, Maurice W '33-'41 ☑
 BASCH, Michael '70-'73 ☑
 BASTIAN, David (Dave) *68 ☑
 BATES, John K '41 *46 ☑
 BAUER, Leonard (Len) '21-'23 ☑
 BAUM, Alvin '35 ☑
 BAUM, Lyman '19 ♦
 BAUMGARTEN, Herbert (Hickey) '21-'23 ♦
 BAYDUSH, Edmond '42 '45 '46 ☑
 BAYDUSH, Raymond '42 ☑
 BAYERSDORFER, Alan '64 ☑
 BAYERSDORFER, Robert (Bobby) '65 '66 ♦
 BAYUK, Alan (Allan) '41-'47 ☑
 BAYUK, Julian '41-'46 *47 HP46 ☑
 BECK, Marvin C *32 ☑
 BECKMAN, Edward D (Eddie) '33-'38 ♦
 BECKMAN, Ronald J (Ron) *63 '64 *66 ☑
 BEDRICK, Mel *50 ☑
 BEHR, Donald N '21 ♦
 BEHR, Henry '50 '51 ☑
 BEHR, Stanton (Stan) '50 '51 ☑
 BEHREND, David (Dave) '52-'54 ☑
 BEILDECK, Byron M '30 '31 ♦
 BEIR, R (Whiskey) '30 ☑
 BENDHEIM, Edward (Eddie) '18 '19 HP18 ☑
 BENJAMIN, David (Dave) '54-'57 ☑
 BENJAMIN, Ivan '53-'59 →☑
 BENJAMIN, Jimmy '71 '72 ☑
 BENJAMIN, John '56 '57 '59 ☑
 BENJAMIN, Robert (Bob) '57-'59 ☑
 BENJAMIN, Unknown '27 ☑
 BENNETT, Edgar L (Eddie) '64 '65 →☑
 BENNETT, Joel I '28-'34 →☑
 BENNETT, Stanley '31-'34 ♦
 BEREN, Daniel (Dan) '44 '45 ☑
 BEREN, Ralph '45-'49 ☑

BERG, Donald '24 '25 ☑
 BERG, Eric '53-'55 '64 ☑
 BERGER, Alan '50 '51 ☑
 BERGMAN, Max '36 ☑
 BERGMAN, Noel J '72 '73 ☑
 BERK, Alan '46 '47 →☑
 BERK, Joseph '34 ☑
 BERKOVITZ, Robert (Bob) '47-'49 ☑
 BERMAN, Arnold '20-'22 ♦
 BERMAN, Barry '55 ☑
 BERMAN, Mal '54 '55 ☑
 BERNHEIM, Bertram M '31 *33 ♦
 BERNHEIM, Pete '33 ☑
 BERNSTEIN, Chester, Jr '63-'68 ☑
 BERNSTEIN, Daniel (Dan) '61 '62 '64 ☑
 BERNSTEIN, David '67 ☑
 BERNSTEIN, Harris '69 '70 '72 ☑
 BERNSTEIN, Joel '66 ☑
 BERNSTEIN, Robert (Bob) '61 '62 '64 →☑
 BERNSTEIN, Stephen Richard (Steve) '66 '67 '69 ☑
 BETTMAN, Bernard (Yow) '19-'22 ☑
 BEUGLE, Emanuel (Pluto) Vander '19 ☑
 BIERNBAUM, John (Jack) '44-'48 '49 '50 ☑
 BIGGARD, Don '49-'53 ☑
 BING, August S (Bud/Buddy) '23-'26 HP24 ♦
 BING, Ed '49-'54 ♦
 BING, Samuel (Zowie) '20-'22 ♦
 BIRNBAUM, David '60 ☑
 BIRNBAUM, John (Kamp Doctor) *41 ☑
 BIRNS, Douglas Ross (Doug) '66 '67 ☑
 BLACKER, David '60 ☑
 BLITZ, Jonathan '70 ♦
 BLOCH, Harry '48 '49 ☑
 BLOCH, Larry '29 '30 ☑
 BLOCH, Herbert (Herbie) '21 '22 ☑
 BLOCH, Jules (Bloch) '45-'47 ♦
 BLOCH, Larry '46-'50 *52 ♦
 BLOCH, Lester '27 '28 ☑
 BLOCH, Nat (Nyat) '20-'22 ♦
 BLOCH, William Hays (Billy) '20-'22 ☑
 BLOOM, Bill '31 '38 ☑
 BLOOM, Eric (Rick/Ricky) *63-'65 ☑
 BLOOM, Gary '50-'55 ♦
 BLOOM, Howard '52-'59 ♦
 BLOOM, Howard A (HC) *33 ☑
 BLOOM, Robert S (Bobby) '64 '65 ☑
 BLOOM, Harold Z *26 ♦
 BLOOMFIELD, Samuel John '67 ☑
 BLUM, David Lewis '63-'68 ♦
 BLUM, Jon (Jon/John) '44-'46 →☑
 BLUM, Michael (Mike) '47-'49 →☑
 BLUMENTHAL, David (Dave) '52-'54 ☑
 BLUMENTHAL, Lawrence S (Larry) '28-'30 ♦
 BLUMENTHAL, Lee '49-'52 ☑
 BLUMENTHAL, Richard (Dick) '31-'35 ♦
 BLUMENTHAL, Robert (Bobby/Bob) '35-'42 ♦
 BLUMENTHAL, Sydney C (Sid) '30 '31 ♦
 BLUMENTHAL, Thomas R (Tom/Tommy) '62-'65 *66 ☑



1928 Dick Levy et al

BERENDT, Richard '36 '37 ☑
 BERG, Bruce '51-'54 ☑





1928 Kamp Truck

BLUMENTHAL, William H (Bill/Billy) '63-'68 ♦
 BLUMNER, Edmond '20 ♦
 BLUMNER, Lester '20 ♦
 BOCK, Sidney W (Sid) '20-'23 HP22 ♦
 BODEL, John Knox '26 '27 ♦
 BOKER, John '65 '66 ☑
 BONCHONSKY, Joe '48 ☑
 BOROWY, Cas '50 '51 ☑
 BOWERS, Edwin (Ed/Eddie) '44-'49 '51 ☑
 BOWMAN, Louis (Lou), Jr '47-'49 ☑
 BOYD, Bob '49 ♦
 BRADLEY, Douglas J (Doug) '72 ☑
 BRALOVE, Daniel '32 ♦
 BRALOVE, William 99 ♦
 BRANDON, David '66 ☑
 BRANDSCHAIN, Bob '65 '66 ☑
 BRANDWENE, Stephen (Steve) '51-'53 ☑
 BRAUN, David A '66 '67 ☑
 BREAKSTONE, Alan (Al) '53 '54 ♦
 BREAKSTONE, David (Dave) '49-'54 ☑
 BRESLER, Andy '59-'63 '66 →☑
 BRESLER, Larry '57-'63 '65 '66 '67 HP65 →☑
 BRESLOVE, James H (Jim/Jimmy) '24 '25 '27 ☑
 BRETT, Howard '29 '30 HP29 ♦
 BRIER, Arnold Da '38 ☑
 BRILL, Walter (Wally) '65 '66 ☑
 BRODER, George '46 '47 ☑
 BROIDO, Alan '57 '58 '64 →☑
 BROIDO, David '32 '33 ♦
 BROIDO, J Leonard '28-'32 ♦
 BROIDO, Joe '58 '59 ☑
 BROMWELL, Theodore R (Ted) '40 '41-'51 ☑
 BROOKS, Jeff '55 ☑
 BROUDY, Larry '53 ☑
 BROWN, Bennet (Ben) '20 '21 ☑
 BROWN, Michael (Mike) '45-'49 ☑
 BRUHN, James (Jim) '73 ☑
 BRY, Douglas (Doug) '62-'65 →☑
 BRYLAWSKI, Brandon (Brandy) '69 '71 ☑
 BUCH, Stephen A (Steve) '57-'62 ☑
 BUCHLA, Ed '49 ♦
 BUNNELL, George L (Bunnel) '38-'42 ♦
 BUNTEN, Theodore (Ted) '45 ☑
 BURNS, Carl Kendrick '61 ☑
 BURQUE, Claire M (Kamp Nurse) '35 ☑
 BURROS, Michael (Mike) '66 '67 ☑
 BUYS, John L '21 ☑
 CAHEN, Alfred (Al/Alf), Jr '19-'23 ♦
 CAHN, Frank (Buddy), III '67 ☑
 CAHN, Louis H '33 ♦
 CALDWELL, Wayne '73 ☑
 CANTWELL, William '38 ☑
 CAPLAN, Carl '56-'60 ☑
 CAPLAN, Eli '49 ☑
 CAPLAN, James (Jim/Jimmy) '57-'62 ☑
 CAPLAN, Perry '49 ☑

CAPLAN, Steve '54 '55 ♦
 CARMOSIN, David '36 ♦
 CARYLNA, Mrs Kathryn (Kamp Mother) '40 ☑
 CASPER, Charles '18 ♦

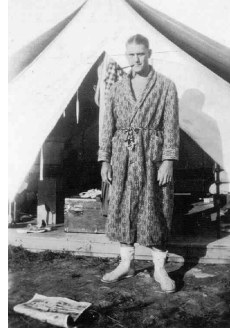

1928 Sunday Morning

CASPER, Punch '54-'57 ☑
 CASPER, Stuart (Stewart) '58 '59 ☑
 CHASEN, Andrew (Andy) '62-'64 ☑
 CHERR, Peter '66-'68 ☑
 CHIAMPI, Edward F (Ed/Eddie) '52-'61 ♦
 CHILDS, John P '42 ☑
 CHURILLA, John, Jr '65 ♦
 CLARK, Joe '55 ☑
 CLARKE, Bob '50 ☑
 CLASTER, Billy '65 ☑
 CLASTER, Dan (Danny) '42-'47 ☑
 CLEARY, Thomas '71-'73 ☑
 CLEEF, Jay Van '36-'38 ☑
 COBLITZ, Richard (Dick) '23-'26 HP24,25 ☑
 COGAN, Ella '51 ♦
 COHEN, Aaron '71-'73 ☑
 COHEN, Alan '49 ☑
 COHEN, Buddy '21 ☑
 COHEN, Burton (Buddy/Buddie) '19-'21 ☑
 COHEN, David W '66 ☑
 COHEN, Donald (Don/Donn) '41-'45 ☑
 COHEN, Edgar (Ed) '47-'50 →☑
 COHEN, Harold G '19 '20 ☑
 COHEN, John '39 '40 ☑
 COHEN, John S (Johnny) '19 ☑
 COHEN, Jules M '19 ☑
 COHEN, Laurence '38 ☑
 COHEN, Michel Heller (Mike) '65 '66 ☑
 COHEN, Morton H (Mortie) '27-'33 ♦
 COHEN, Murry '40 ♦
 COHEN, P '47 ☑
 COHEN, Peter S (Pete) '19 ☑
 COHEN, Richard (Dicky/Yark) (Cohn) '45-'48 ☑
 COHEN, Robert (Bob/Tex) '49 '50 ☑
 COHEN, Robert M (Bob) '49-'53 ☑
 COHEN, Robert S (BS) '47-'53 '54-'58 HP53 →☑
 COHEN, Sonny '29-'31 ♦
 COHN, Arthur '36 '37 ☑
 COHN, Charles (Chuck/Allentown) '51-'54 ☑
 COHN, Chuck (Phila) '51-'55 ☑
 COHN, Dick '54 '55 ☑
 COHN, Herman, Jr '30 ☑
 COHN, Marty '27 ☑
 COHN, Morton '31 HP31 ☑
 COHN, Perton (Buddy) '21 '22 ☑
 COHN, Solon '18 HP18 ☑
 COHN, Theodore L '16-'18 HP18 ♦
 COLEMAN, Michael B (Mike/Harrisburg) '51-'53 ☑
 COLEMAN, Michael M (Allentown) '52-'55 ☑
 COLKER, Joel '45-'49 ☑
 COLOMBO, Peggy Valentine '67-'71 '72 '73 ☑
 COMSTOCK, William '43 ☑



CONE, Frank *29 *30 ☼
 CONE, Herbert *35-37 ◆
 CONN, Andy *73 ☒
 COOK, Jonathan *71-73 ◆
 COOK, Max *50 ☼
 COONS, George *38 ☼
 COPLIN, Bill *73 ☼
 COPLIN, Randy *58-62 ☼



1928 Totem Pole, Finishing touches

COPLON, Dick *55 ☒
 COPPERSMITH, Richard *66-68 ☼
 CORBIN, Robert E *25 ☼
 COREKIN, Sam *50 ◆
 CORN, Belmont (Bud/Buddy), Jr *25 *26 ◆
 CORNHILL, Dennis *70 ☼
 CORSON, Michael Alan (Mike) *50-56 *57-60 →☒
 CRAINE, David L (Duffy) *64-69 ☒
 CRAMER, Robert (Bob/Bobbie) *20-22 HP21 ◆
 CRESSWELL, Dale *59 ☒
 CROMER, Jeffrey *67 ☼
 CRONE, David (Dave) *52 *53 ☼
 CRONE, Larry *51-58 *59 ☒
 CRONE, Max *53 ☼
 CUDEN, Craig T *66-69 ☒
 CUDEN, Steven (Cud/Steve) *65-68 ☒
 CURRIER, Harold E (Hal/Red) *23 ☼
 CUSHMAN, Robert *41 ☼
 DANKMAN, Matthew *67 ☒
 DARHANSON, Ed (Eddy) *48 *49 ☒
 DAVID, Roy Conrad *49-52 *53-59 HP52 →☒
 DAVIS, Alan (Butch) *50-52 ◆
 DAVIS, Lawrence (Larry) *69 *71-73 ☼
 DAVIS, M *43 ☼
 DAVIS, Richard *37-39 ◆
 DAVIS, Walter (Walt) *57-61 *65-69 *71-73 ◆
 DEMBERT, Donald (Don) *39-45 ☒
 DEMBITZ, Lewis N *29 ◆
 DEPRES, Joseph *20 ◆
 DESFOR, David *71-73 ☒
 DEVORE, James G (Jimmy) *33 ☼
 DIAMOND, Chuck *49-52 ☒
 DICK, Lawrence (Larry), Jr *67 ◆
 DIMOND, Kenneth C (Ticca) *28 *29 *31-33 ◆
 DIVEN, John *70 ☒
 DOLBEAR, F Trenery (Trenny/Tren), Jr *39 *41 *43-50 *51-56 HP49,50 →☒
 DOLBEAR, Frank T (HC) *35-60 ◆
 DOLBEAR, Robert (Bob) *38 *39 *54 ☒
 DOLITZKY, Murray *44 ◆
 DONATO, Sam *52 ◆
 DORFMAN, Jay Robert (Bobby) *47 ☒
 DORMAN, S *18 HP18 ☼
 DOROFF, Frank *61-63 *68 *69 ☒
 DOROFF, Stephen (Steve) *68-73 HP72,73 ☒
 DRAGAT, Raymond (Ray) *23 *24 ◆
 DREYFUS, Merrill *25 *26 ◆
 DROYAN, Bertha X (Kamp Nurse) *36 ☼
 DUDNICK, Robert S (Bobby) *67 *68 *70 *71 ☒
 DUNBAR, Al *44 ☼
 DUNDES, Maurice L *21 ◆
 DUNKLEE, Kirk *58-60 ☒
 DUNSTON, Bob *49 ◆
 DYM, Aaron Neal *70-73 →☒

EARL, Ronnie H *67 ☼
 ECKSTEIN, John *68 ☒
 EDELSON, Robert (Bob) (Edleson) *41 *42 *44 *45 ◆
 EGAN, Brian *67 *68 *71 ☒
 EICHENFIELD, Andrew (Andy) *64 *66 ☒
 EICHENFIELD, Larry *66 *69 ☒
 EINHORN, Jerry *44 *45 ☒



1929 The Lowengards

EINHORN, Robert *38 ◆
 EISENHARD, Bruce *72 ☼
 ELBOW, Matthew H *27 ? ◆
 ELGARD, Joe *42 ☼
 ELLENBOGAN, James (Jimmy) *37-41 ☒
 ELLENBOGEN, Mangold (Mannie) (Elbow) Jr *29 *31 ☼
 ELLIOTT, Carl Boscoe F (Bozo) *23 *24 ☼
 ELLIS, Charles I (Chipper/Chip) *70-73 ☒
 ELLIS, John S *64 *65 ☒
 ELLIS, Thomas (Tom) *61 *62 *64 ☼
 ELLIS, Thomas Jay (Tommy/Tom) *70-73 ☒
 ELLOVICH, Maurice *23 ◆
 ENDFIELD, Cyril *26 *27 ◆
 ENGLE, Monroe *32 ☼
 ENNIS, Howard E (Skinny), Jr *46 *48-50 *52-55 →☒
 ENNIS, Howard G *71-73 →☒
 EPSTEIN, Miles *53 ☒
 ERLANGER, Donald 99 →☒
 ERLANGER, Mel *21 ☼
 ERLICH, John (Erlick) *21 ◆
 ESHLEMAN, Dr Martin (Marty) (Eshleman) *24 *25 *28-35 *38 *40-44 ◆
 ESSIG, Frank T (HC) *34 ◆
 ESTEP, Larry *67 ☒
 ESTEY, John *48 ☒
 ETTINGER, Alan *42 ☼
 EVANS, E A *36 ☼
 EZEKIEL, Edwin (Ned), Jr *29 ◆
 EZEKIEL, Howard S *29 ◆
 FAINBERG, Jack *61-63 ☼
 FARBBER, Joel *44-48 →☒
 FARRELLY, Mary (Kamp Nurse) *41 ☼
 FARREN, Tom *59 ☼
 FASSLER, Victor (Vic) *21 *22 ◆
 FEINBERG, Donald *59 *60 ☼
 FEINBERG, Martin (Marty) *46-48 ☒
 FEINBERG, Paul (Sonny) *21 *22 HP21 ◆
 FELD, Ricky *51 ☒
 FELDMAN, Richard (Rich/Dick) *55-57 *63 *65 ☼
 FELDMAN, Thomas C (Tom/Tommy) *51-55 →☒
 FELDMAN, William (Bill) *55 *56 *64-66 ☒
 FELDSTEIN, Dick (Whitey) *49-52 *57 ☒
 FELLER, Robert S (Bob/Bobby) *37-42 *44 *45 ☒
 FELLHEIMER, George *30 →◆
 FELSENSTEIN, Ernest (Kamp Doctor) *39 ◆
 FELSENSTEIN, Walter *39-41 ◆
 FELSENTHAL, Pete *43-45 ☒
 FELTZ, Mark *64 ☼
 FIDEL, Robert (Bob/Bobby) *68 *69 ☒
 FINE, Morris *41 *42 ☒



FINE, Richard G (Dick) '52 '54 ☑
 FINEBERG, Lee '51 ☑
 FINKEL, Jimmy '70-'72 ☑
 FINKEL, Richard S (Rich/Rick) '67 '68 '69 '70 ☑
 FINKELMAN, John '50-'54 ♦
 FINN, Robert '32 ☑
 FISCHER, Dietrich (Fisher) '19 ♦
 FISH, A '23 ☑
 FISHBONE, Dan '68-'72 HP70,71 ☑
 FISHEL, Richard (Dick) '37 '38 '40 '41 ☑
 FISHER, Morton P (Mort/Morty), Jr '46-'50 ☑



1929 Human Totem Pole

FISHER, Peter (Trumpeter) '36-'38 ☑
 FIXEL, James (Jim) '37-'43 '44 '46 HP43 ♦
 FLEET, Randy Van '66-'72 ☑
 FLEISCHER, Charles (Chunky/Roger Rabbit) '61-'63 '65
 →☑
 FLEISCHER, Millard B '30-'32 →♦
 FLEISCHER, Milton (Butch) '62 '63 '65 '67 →☑
 FLEISHER, Charles (Chas) '60 '61 ☑
 FLEISHER, David H (Dave) '61 '63 ☑
 FLEISHMAN, Harry S (Doc), Jr '28-'33 '62-'73 ♦
 FLEISHMAN, Harry S (Tripp/Trippy), III '56-'59 '62 '63-'73
 →☑
 FLEISHMAN, Joan S '62-'73 →♦
 FOLDES, Peter '55 ☑
 FOOS, David '62-'65 ☑
 FOOS, Richard '62-'64 ☑
 FORDHAM, Dr Walter, III (Owner) 99 ♦
 FORER, John L '55 '56 ☑
 FORER, Peter '55 '56 ☑
 FOX, Donald Morgan (Don) '65 '66 ☑
 FOX, Howard (Howie) '64 '65 ♦
 FRANK, David (Dave) '44-'49 →☑
 FRANK, John '19 ☑
 FRANK, Mark '21 '22 ☑
 FRANK, William (Billy) '41 ☑
 FRANKEL, Eddie '29 '30 ♦
 FRANKEL, Joyce '51 ☑
 FRANKEL, Melvin (Mel) '64 ☑
 FRANKEN, J Marc '65 '66 ☑
 FRANKENSTEIN, Unknown '27 ☑
 FRANKFORT, Frederick (Fred) '38-'41 ☑
 FRANKFORT, Richard (Dick) '39-'43 '44 HP43 ♦
 FREED, Peter (Pete) '52-'55 ☑
 FREED, Ronald (Ron/Ronny) '52-'54 ☑
 FREEDMAN, Dennis '63 '64 ☑
 FREEDMAN, Herby '31 ☑
 FREEDMAN, Sol (Solly) '23-'25 HP23 ♦
 FREIBERG, Abe '19 ♦
 FRIEDENBERG, Robert (Bob) '50-'55 ☑
 FREUND, Glenn J '67-'71 ☑
 FREY, Glenn '36 ☑
 FRIEDENBERG, Louis (Lou/Frieda) (Friedenburg) '19-'22
 ☑
 FRIEDER, David '46 ☑
 FRIEDLAND, Harold '42 ☑
 FRIEDLANDER, Phillip (Phillip/Phil) '45 '46 ☑
 FRIEDLANDER, Talley '42 ☑

FRIEDMAN, Alan (Al) (Freidman) '53-'55 '57-'59 ♦
 FRIEDMAN, Henry '33 ☑
 FRIEDMAN, Herbert P (Herbie), Jr (Bugler) '26 '27 '30-'34
 HP32 ♦
 FRIEDMAN, J Lawrence (Larry) '61 '67 ☑
 FRIEDMAN, Joseph (Joe) '37-'39 ☑
 FRIEDMAN, Peter (Pete) [Elkins Park] '52-'57 '59 '60 '61
 HP56,57 →☑
 FRIEDMAN, Peter (Pete) [Kingston] '52-'57 →☑
 FRIEDMAN, Richard (Rich/Whitey) '59-'61 ☑
 FRIEDMAN, Robbie (Robby) '67 '68 ☑
 FRIEDMAN, Robert Alan (Bob/Bobby) '68-'70 →☑
 FRIEDMAN, Robert J '32 ☑
 FRIEDMAN, Roger '54 ☑
 FRIEDMAN, Steven L (Steve) '55-'59 '61 HP59 →☑
 FRIEDMAN, William (Bill/Billy) '68 '69 ☑
 FRIEDMANN, Elihu (Ellie) (Friedman) '27-'34 ♦
 FRIEDMANN, Henry '33 '34 ♦



1920s Baseball Game

FRIEDMANN, James Elihu (Jimmy) '63 '64 ☑
 FRUMKIN, David (Dave) '41 '43 ♦
 FULD, Joseph (Joe/Baltimore) '19 '20 ♦
 FULD, Joseph (Joe/New York) '19-'22 ♦
 FULD, Stuart L (Stu) '48-'53 '54-'57 →☑
 GABEL, Ivan '40 ☑
 GAMEWELL, Miss Emily K (Kamp Nurse) '21 '23 '25 ☑
 GANN, Donald '45 ☑
 GANSMAN, Cris '69 ☑
 GANSMAN, James (Jimmy) '70-'73 ☑
 GARDNER, John E '65 ☑
 GARDNER, Mike '61 ☑
 GARFINKLE, Louis (Lou) '64-'66 →☑
 GARLIN, Thomas F (Tom/Tommy) '52-'54 →☑
 GASH, Lawrence (Larry) '62-'64 ☑
 GELLI, Dennis J '53-'63 ♦
 GENIO, Nicholas (Nick) Del '34 '35 ♦
 GERRITY, Jack '64 '67 ☑
 GERSTLEY, James K (Jimmy/Jim) '65-'67 ☑
 GERSTLEY, Kiefer '37 '38 ♦
 GERSTLEY, Robert (Bobby/Bob) '70-'72 ☑
 GETTY, George '41 '42 ☑
 GIESBERG, Richard '33 ☑
 GILBERT, Steven (Steve) '65-'67 →☑
 GILDER, Mark A '57-'60 '62 '63 ☑
 GILVARY, Dave '54 ☑
 GINNS, Dave '48 '49 ☑
 GINSBERG, Arthur (Red) '19 ☑
 GINSBURG, Robert (Bob) '45-'48 →☑
 GINTELL, Sylvester (Silly) (Gintel) '19 '21 '22 HP21 ☑
 GIORDINA, James (Jimmy/Jim) '62-'65 ♦
 GLADSTONE, William (Bill/Billy) '44 '45 HP45 ☑
 GLICK, James Michael (Jimmy) '68-'70 ☑
 GLICK, Robert (Bobby) '47 ☑
 GLUECK, David (Dave) '49 '50 ☑
 GOFF, Bill '58 '59 ☑
 GOLD, August B (Caesar) '33-'35 '43 ♦
 GOLD, Charles (Chas) '52-'60 '61-'64 →☑
 GOLD, Henry '35 ☑
 GOLD, John (Johnny) '44 '46-'51 '52-'56 '58 HP51 →☑



GOLD, Paul '57-'59 ✳
 GOLDBERG, Bobby '61 '62 ✳
 GOLDBERG, Dick '50 ✳
 GOLDBERG, Edward (Eddie) '21 '22 ✳
 GOLDBERG, Herbert '39 '40 ✳
 GOLDBERG, Jim (Jimmy) '56-'59 '62 ✳
 GOLDBERG, Lew '51 '52 ✳
 GOLDBERG, Sidney (Sid) '21 '22 ✳
 GOLDBERG, Steve '52 ✳
 GOLDBERGER, Arthur (Artie) '19 ✳
 GOLDBLOOM, Milton G '30 '31 ✳
 GOLDBLOOM, Robert S '31 ✳
 GOLDE, H '23 ✳
 GOLDIN, Myron R '19 '20 ✳
 GOLDIN, Samuel (Sam) '19 ✳
 GOLDMAN, Foster S '31 '32 ✳
 GOLDMAN, Foster S, Jr '51-'56 '57-'63 →☐
 GOLDSCHMIDT, Arthur (Artie) '20 ✳
 GOLDSCHMIDT, Louis S (Louie) '21-'23 HP22 ✳
 GOLDSMITH, James Lee (Jim/Jimmy) '60-'64 '67 '68 '69 '71 HP67 →☐



1920s Stories by the Kampfire

GOLDSMITH, John (J.P.) '55-'60 '63-'67 →☐
 GOLDSMITH, Joseph '55 ✳
 GOLDSMITH, Joseph K (Joe/Eagle) '37-'41 →◆
 GOLDSMITH, Richard '35-'38 ☐
 GOLDSTEIN, Jim (Jimmy) '44 '48 '49 ✳
 GOLDSTEIN, Joel '44-'48 ☐
 GOLEMAN, Theodore (Teddy) '63 ☐
 GOLLAND, Andrew (Andy) '71 '72 ☐
 GOLUBOCK, Harold L (Goluback) '27 ✳
 GOLUBOCK, Harvey '54-'56 ☐
 GOMPERTZ, Walter '20 ✳
 GOOBIE, Jonah '53-'56 ✳
 GOODFRIEND, El (Ed?) (pre-41) ✳
 GOODFRIEND, Harry (Kamp Doctor) (pre-41) ✳
 GOODFRIEND, Ralph '44-'46 ✳
 GOODMAN, Allan S (Alan) '21 '22 ✳
 GOODMAN, Charles I (Chuck) (Bugler) '35-'43 '44 '47-'49 →☐
 GOODMAN, Mrs Augusta 99 ✳
 GOODMAN, Nelson (Nels) '48 '49 ☐
 GORDON, Scott '60 ✳
 GORDON, Solvin (Sol) '63 '64 ☐
 GORDON, Stuart '64 ☐
 GORMAN, John (Jack), Jr '73 ✳
 GOTTLIEB, David (Dave) '33-'41 '42 ✳
 GOTTLIEB, Jay Jay '60-'62 ✳
 GOTTLIEB, Richard M (Dick) '30-'36 '37-'42 '46 HP34 ✳
 GOTTLIEB, William M (Bill/Billy) '62-'67 HP67 ☐
 GOULD, Bruce '51-'54 ✳
 GOULD, Eric '53-'55 ✳
 GRANT, Frank '52 '53 ☐
 GRANT, William (Bill) '52-'54 ☐
 GRATZ, Lonny '50 ✳
 GREEN, Alan '67-'73 ✳
 GREEN, Allan '20 ✳
 GREEN, David '63 ✳
 GREEN, Fred '46-'51 ☐
 GREEN, Gary '67-'69 ✳
 GREEN, Kit '44-'48 ☐
 GREEN, Maier '45 '46 ◆

GREEN, Tim '45 ✳
 GREENBAUM, Lee A, Jr '31-'41 HP39 ☐
 GREENBERG, David J (Dave) '32-'41 HP37 ◆
 GREENBERG, Harry '52 ☐
 GREENBERG, Peter A (Pete) '52 '53 →☐
 GREENBERG, R '39 ✳
 GREENBERG, Randy '67 '68 ✳
 GREENBERG, Ted (Teddy) '36-'42 ✳
 GREENBERGER, David '36 ✳
 GREENFIELD, Irwin '20-'22 ✳
 GREENFIELD, Nat '50-'53 ☐
 GREENFIELD, Sam '19 ✳
 GREENSPAN, Jack '44 '45 ◆
 GREENSTEIN, Joseph H (Joe) '49-'52 →☐
 GREENTREE, Irving '29 ✳
 GREENTREE, Meyer '29 ✳
 GREENWALD, H '23 '24 ✳
 GREENWALD, Mike '24 ✳
 GREENWARD, Willard (Greenwald) '37 '38 ✳
 GREIF, Stephen (Steve) '65 ☐
 GRISWOLD, Richard (Dick) 99 ◆



1920s Working the Farm

GROMELSKI, Ed '54 ☐
 GROSS, Byron '59 ✳
 GROSS, Leslie '43-'47 ☐
 GROSS, Paul '46-'49 →☐
 GROSS, Ricky '59 ✳
 GROSSMAN, Gerald '51 '52 ☐
 GRUBNER, Walter '25 ✳
 GUBIN, Bill (Billy) '55 ☐
 GUEDALIA, Irwin (Irv) (Guadalia) '19 ◆
 GUGGENHEIM, Alan '69-'72 →☐
 GUGGENHEIM, David '69-'72 ✳
 GUGGENHEIM, Richard (Dick/Gugg), Jr '52-'54 →☐
 GUGGENHEIM, Richard M (Dick) '34-'36 HP35 →◆
 GUGGENHEIM, Stanford (Stan) '34 '35 ◆
 GUNDERSHEIMER, Werner '50 '51 ☐
 GUNDLING, Jonathan '36 ☐
 GUNZBERG, A '23 ✳
 GURIN, Maurice G (Morry) '29-'31 ◆
 GURIN, Norman '30 '31 ◆
 GURKOFF, Jeff (Jeff Arch) '62 '63 →☐
 GURKOFF, Joe '61 '62 →☐
 GURKOFF, Jon '61-'63 →☐
 GUSTAVE, Jim '55 ✳
 GUTMAN, Jerry '36 '37 ✳
 GUTTMAN, Louis (Guts) (Guttman/Gutmann) '20-'23 ◆
 GUTTMAN, Sam '53 ✳
 HAAS, Robert '69 '70 ☐
 HAAS, William P (Billy), Jr '21-'23 HP22 ◆
 HABER, Jim E '57 '58 ☐
 HABER, John '57-'59 ◆
 HABERMAN, Paul '51 ✳
 HAGEDORN, Merlin (Bunny), Jr '40-'46 '47 '48 ☐
 HAGGERTY, John J '65 ◆
 HAHN, Andrew '68 '69 ✳
 HAHN, Herbert '33-'39 ☐
 HAHN, James Martin (Jimmy/Jim) '64-'68 ✳
 HAHN, Jerome P (Jerry) '33-'42 HP39 ☐



HAHN, Stanley (Stan) '56-'58 ✂
 HAHN, Stanley L (Stan/Logie) '28-'34 ♦
 HALDEMAN, John *40 *41 ♦
 HALF, Charles (Chuck) '57-'62 *63-'66 *69 HP60,62 →☒
 HALF, Frederick (Fred) '54-'59 *60-'64 HP59 →☒
 HALF, William (Bill/Billy) '60-'66 *67 HP65 →☒
 HALLE, David H (Dave) '29-'34 *35 ☒
 HALLE, Edward (Ebby/Elle) '34-'39 *40 HP36 →♦
 HALLE, Michael (Mike) '65-'67 ☒
 HALPERN, Daniel (Dan) '55 '56 '58 ☒
 HALPERN, John '55 '56 '58 HP56 ☒
 HALTZEL, Robert K (Chink) (Haltzell) '28 '29 *34 ♦
 HAMBURGER, Henry '43-'45 ☒
 HAMMERSCHLAG, David (Davie) '19 ♦
 HAMMOND, Jeffery '59 ✂
 HAMMOND, Milton '59 '60 ✂
 HANDLER, Mark '44-'48 ☒
 HANO, Nicholas G (Nick), Jr '68-'72 HP70,71 ☒
 HARBERG, Allen (Alan) '44-'46 ☒
 HARLAN, David D, Jr '68 ☒
 HARLAN, James '69 ☒
 HARRIS, Charles *45 ✂
 HARRIS, Frank (Franko) '63-'67 →☒



1920s Prince, Kamp Maskot

HARRIS, Fred (Freddy) '46-'51 *52 *53 ✂
 HARRIS, John (Johnny) '59-'62 ☒
 HARRIS, Lee S '65 ☒
 HARRIS, Leon '66 '67 ✂
 HARRIS, Malcolm (Mal) '62-'66 *67 HP63,64,66 →☒
 HARRIS, Marvin (Marv) '21 '22 ✂
 HARRIS, Steven R (Steve/Tweety) '56-'60 ☒
 HARRIS, William B (Billy/Bill) '60-'62 '65 ✂
 HARRIS, William T (Bill), Jr '27 '29 '30 ♦
 HARRISON, Eugene '26 '27 ✂
 HARRISON, Walt '57-'59 '61 ✂
 HARSHBARGER, David (Dave) *63-'65 →☒
 HARTMAN, Bob *48-'52 ☒
 HARVEY, Dick *55 ✂
 HAST, David '33 '34 ☒
 HAST, John '34 ♦
 HAVENS, Howard C *27 ✂
 HAYDU, Louis A *45 ☒
 HEFTER, Leonard '34-'41 ♦
 HEILBRUN, Bernard (Buddy/Buddie) (Heilbrunn) '21 '22 ♦
 HEILMAN, Bruce '48 ✂
 HEILMAN, Jeffrey Allan (Jeff) '63 ☒
 HEINZ, Bernard (Benny) '24 '25 '27 ♦
 HELLER, William (Billy/Bill) '60-'63 ☒
 HENLY, William (Bill) '19 '20 *21 '22 HP19 ♦
 HERBERT, Bob *50 ☒
 HERKIMER, Bernard '24-'26 ♦
 HERMAN, Carl J, Jr '27 '29 ♦
 HERMAN, Samuel (Sam/Sammy) '27-'29 ♦
 HERNSTADT, John '50 ✂
 HERNSTADT, Mike '50 ✂
 HERRING, Charles (Charley) '49 ✂
 HERRING, David (Dave) '49-'51 ✂

HERRING, Jack '49 '50 ✂
 HERRMAN, Clinton '42 ☒
 HERRUP, Abraham S (Abe/Toots) '21-'24 *25 HP24 ♦
 HERRUP, Al '23 ♦
 HERSCH, James M '34 '35 '37-'39 HP35 ♦
 HERSCH, John (John/Johnny) '60-'62 ☒
 HERSCH, William R (Billy) '62 '63 '65 ☒
 HERSTEIN, Robert (Bob) '24 '25 '26 ♦
 HERTZ, Eli Earl '69 ☒
 HERTZ, Irwin '35 '36 ☒
 HERTZ, Marc Aaron '69 ☒
 HESS, Fred '36 '37 ✂
 HESS, Harold B *30 ✂
 HESS, Richard E (Dick) *30 ♦
 HESS, Richard R (Dick) '39-'44 *45-'47 HP42 →♦
 HEVESI, Joseph *36 ♦
 HEXTER, Jack '23 ♦
 HIGGINBOTHAM, Richard (Rich) *68 ✂
 HILB, Werner '40 '41 ♦
 HILLMAN, Allan P *65 *66 ☒
 HILTON, Jerome (Jerry) '20 ✂
 HILTON, Sidney (Sid) '20 ✂
 HIRSCH, Harold '48 '49 ✂
 HIRSCH, Jimmy '33 ✂
 HIRSH, Allan T, Jr '61-'63 ☒
 HIRSHLAND, Robert (Bobby) '64-'66 ☒
 HOCHSCHILD, Edgar (Hochchild) '39 '40 ☒

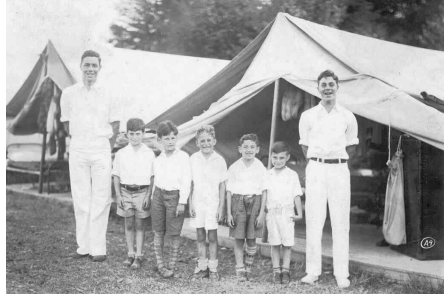

1932 Young campers in a row

HOCHSCHILD, Richard *45 ✂
 HODIN, Richard (Rich) '67-'70 ☒
 HOECHSTETTER, David '68 '70 '72 ☒
 HOFFFLER, Eugene *38 ♦
 HOFFLIN, Milton '37 '38 ♦
 HOFFMAN, Hank '51 '52 ✂
 HOFFMAN, Mark '51 '52 ✂
 HOFFNER, Thomas E (Tom) *24 ✂
 HOFFHEIMER, Harry (Hoffheimer) '28-'30 HP30 ♦
 HOFFHEIMER, Robert (Bobby) (Hoffheimer) '27 '29 '30 ♦
 HOHENSTEIN, Richard '24 '25 ✂
 HONS, Russell (Rus) *52 ☒
 HUBERMAN, Buff (Kamp Dog) *23 ♦
 HUBERMAN, Ralph '23 HP23 ♦
 HURWITZ, Henry '24 ✂
 HUTCHISON, Horace M (Hutch) *47-'49 ♦
 HUTZLER, Leroy, Jr '33 ✂
 HYMAN, Allan '19-'21 ♦
 HYMAN, Asher '69-'71 ☒
 HYMAN, Dandy (Kamp Dog) *23 ♦
 HYMAN, Donald C (Don/Donny) '21-'24 *27 HP23 ♦
 HYMAN, Lawrence '20 ♦
 HYMAN, Terry '68 ☒
 HYNOSKI, Adam '62-'64 ♦
 ILLCH, Richard G (Ricky) '67 '68 HP68 ☒
 ISAACS, William '41 ☒
 ISAACSON, Mike '55 '56 ☒
 ISRAEL, Arthur (Artie) *19 *24 ♦
 ISRAEL, George (George/Mike) '50 '51 '53 ☒
 JACOBOWITZ, Arnold '21-'23 ♦
 JACOBOWITZ, Jacob '21 ♦



JACOBOWITZ, Theodore M (Ted/Teddie) (Bugler) '21 '22

◆
 JACOBS, Jimmy '65 ☑
 JACOBS, Marshall '32 ◆
 JACOBS, Robert (Bobby) '19 ☑
 JACOBSON, Tommy '43 ☑
 JAFFE, Butch '49 ☑
 JAFFER, Adah Straus 99 ☑
 JAFFER, Aubrey '69 ☑
 JAFFER, Joel '69-'71 ☑
 JAINCHILL, Charles '26 '27 HP27 ◆
 JAINCHILL, Sidney (Sid) '24-'26 HP26 ◆
 JASPAN, Jon '48 '49 ☑
 JASTROW, B '30 ☑
 JENKINS, Dave '61 ☑
 JEWELL, Clair L '43 ◆
 JOHNS, William C (Bill) '47 ◆
 JOHNSON, Chris '23 ☑
 JOHNSON, Ed '53 ☑
 JOHNSON, George '39 ☑
 JOHNSON, Mildred (Kamp Nurse) '53 ◆
 JOHNSON, Tom '53 ☑
 JOHNSON, Victor L (Vic) '37-'40 '44 '47 →☑
 JONES, Dick '58 ☑
 JORDAN, Floyd '28 ◆
 JOSEPH, Alexander (Sandy) '23-'26 ◆
 JOSEPH, Alexander H (Alex/Sandy Jo), Jr '55-'59 '62 ☑
 JOSEPH, Charles H (J), Jr '30 '31 ◆
 JOSEPH, Peter '70-'73 ☑
 JOSEPH, S '43 ☑



1932 The Waterfront

JUSTICE, Thomas (Tom) '73 ☑
 KADES, Larry '48 ☑
 KADES, Sam '59 ☑
 KAHN, David S (Dave) '21 '22 ◆
 KAHN, Don '57 ☑
 KAHN, Joseph J (JJ) '30-'32 ◆
 KAHN, Morton (Milton/Milky) '23 ☑
 KAHN, Perry (Pecan) '23 ☑
 KAHN, Richard (Dick) '37-'42 '43 '46 '47 HP40 ◆
 KAHN, Robert (Bob) '42-'45 ☑
 KAHN, Sheldon J '20-'22 '23 ◆
 KALCHEIM, Lee '47-'50 '52 '53 '54-'56 →☑
 KALISH, David H '68 '69 ☑
 KALISH, Jacob '20 ☑
 KALISK, Irving '18 '19 HP18,19 ☑
 KAMP, Joe Trounstine (composed Kewanee, song) '25 ☑
 KANN, Don '55 '56 '58 '59 HP57 →☑
 KANT, Duke '51-'53 ◆
 KAPLAN, Jack '23 ☑
 KAPLAN, Richard P (Rich/Dick) '54-'56 ☑
 KAPNEK, Theodore, III '72 '73 ☑
 KARNOFSKY, Kenneth (Ken) '68 '69 ☑
 KARSHNER, William A (Bill) '38-'43 ◆
 KASHMANN, Malvin (Kashman) '24 ◆
 KATZ, Alan '72 '73 ☑
 KATZ, Albert (Al) '40 '41 ☑
 KATZ, Avery '35 ☑
 KATZ, David '31-'35 ◆
 KATZ, Eikan '54 '55 →☑
 KATZ, Joe '44 '45 ☑
 KATZ, Lawrence M (Larry) '52-'54 ☑
 KATZ, Richard (Dick) '55 '56 ☑

KATZ, Steve '67 '68 ☑
 KATZENBERG, Jay '36-'38 ☑
 KAUFMAN, Allen R (Allan/Al) '33-'42 '46 HP41 ◆
 KAUFMAN, Andrew (Andy) '64 ☑
 KAUFMAN, Bill '42 ☑
 KAUFMAN, Bruce A '57-'61 '65 '66 HP60 ◆
 KAUFMAN, Charles '37 '38 ☑
 KAUFMAN, David '42-'44 ☑
 KAUFMAN, David Marc '66 '67 ☑
 KAUFMAN, Edgar (Ed) (Kaufmann) '34 ◆
 KAUFMAN, Felix '54-'59 HP57,58,59 →☑
 KAUFMAN, Harold (Harry) '41-'47 ☑
 KAUFMAN, Mal (Zip) '47-'49 ☑
 KAUFMAN, Nathan (Nate) '65-'68 '70 ☑
 KAUFMAN, Richard (Dick) '41-'47 ☑
 KAUFMAN, Sidney (Sid) '68-'70 ☑
 KAUFMAN, Steve '55-'57 ☑
 KAUFMANN, Alan M, Jr '64-'70 HP70 →☑
 KAUFMANN, Bruce '73 ☑
 KAUFMANN, Karl, III '60-'63 '65 '67 '69 HP65 ☑
 KAZAKAVICH, Ed (Kazakavitch) '55 '56 ☑
 KEEN, Leon '23 ☑
 KELLER, Jay '53-'55 ☑
 KELLY, Paul '50 ☑
 KEVITCH, Robbie '68 '69 ☑
 KIEBERT, Martin (Marty) '63-'68 →☑
 KIRBY, Kenneth '69 ☑
 KIRSCH, Mike '51 '52 ☑



1932 Tent Six

KISS, Howard '27 '28 '33 ☑
 KISS, Irving '23 '25 '27 '29-'33 ☑
 KLATMAN, Christopher (Chris) '66 ☑
 KLATZKIN, Lawrence '69 ☑
 KLAUBER, Harry '38-'43 ◆
 KLAUBER, John '38 ◆
 KLAUS, Philip W (Phil) '26-'30 HP26 ◆
 KLAUS, Walter W '26-'28 HP27 ◆
 KLEEMAN, Louis (Dutch) '24 '25 ☑
 KLEIN, Bill (Billy) '52 ☑
 KLEIN, Bob (Bobby) '52 '53 ☑
 KLEIN, Charles H (Charlie) '21 '22 →◆
 KLEIN, Gary '64 '66 '67 ☑
 KLEIN, H Lewis (Lew/Doc) '35-'41 '43 '44 '45 '47 '49 '50 HP43 →☑
 KLEIN, Jeff David '68-'70 ☑
 KLEIN, Jim (Jimmy) '69-'72 ☑
 KLEIN, Joshua '73 ☑
 KLEIN, Marvin (Marve) '42-'46 ◆
 KLEIN, Michael (Mike) '60 '61 '63-'65 ☑
 KLEIN, Ray '49 ☑
 KLEIN, Richard (Dick/Dicky) '44-'50 '51 →☑
 KLEIN, Stephen Jay (Steve/WFIL) '63-'67 →☑
 KLEIN, Steve '68-'71 ☑
 KLEIN, Steven (Steve) '62 '63 '65 '66 ☑
 KLINE, Ben '41 ☑
 KLINE, Edward Michael (Eddie/Mike) '18-'22 '23-'26 HP18,20,21 ☑
 KLINE, Unknown '27 ☑
 KLINGER, Clyde E '43 '44 '46 '47 ◆



KNIGHT, Carol (Kamp Nurse) *40 ❏
 KNURR, Alexander (Alex) '71 ☐
 KOCH, Audrey Straus *29-'39 →☐
 KOCH, Joe '49 '50 ♦
 KOFFLER, Richard (Dick) '47-'49 ☐
 KOFFLER, Robert (Bob) '47-'49 ☐
 KOGAN, Leonard '45 '46 ☐
 KOGAN, Stanley '44-'46 ☐
 KOHN, Donald (Don) '52-'55 →☐
 KOHN, Harry (Tony), II '42-'44 ☐
 KOHN, Richard (Dick/Fish) '47-'49 '51 '52 ♦
 KOHN, Robert '45-'47 ☐
 KOLBIN, Irving (Izzy) '25 ♦
 KOLESAR, Joseph (Joe) *68 ☐
 KOONS, Milard C (Dutch) *28 '29 ♦
 KOPLIN, Joe '49-'51 ☐
 KORMAN, Dick '55 ❏
 KORMAN, Harvey '55 ☐
 KOSSOW, Julian '46 ☐
 KOVAL, George S *57-'59 →☐
 KOVALESKI, Chester (Chet) *53-'55 ♦
 KRASNNOFF, Jeffrey (Jeff) '67-'70 HP70 →☐
 KRASNNOFF, Peter (Pete) '67-'69 ☐
 KRAUS, Daniel '69 ❏
 KRAUS, David M '66 '67 '69-'71 *73 ❏
 KRAUSS, Dick '49 ♦
 KREISEL, Anthony (Tony) '52-'59 →☐
 KREISEL, Peter (Pete) '48-'54 →☐
 KREIZEL, Arthur (Kreizell) '36 '37 ☐
 KRICK, Jim '49-'52 ❏
 KROHN, Lee Alan '67 ☐
 KROTOSHINER, Louis S (Kroto) '19 '20 *21 *23 HP20 ❏

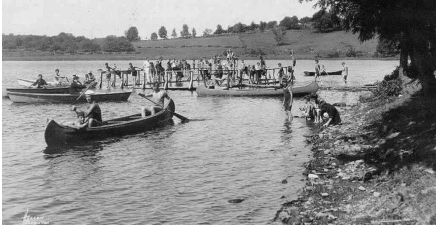

1933 The Waterfront

KRUMHOLTZ, Sigmund (Sigmund/Sigie) *23 ♦
 KUGELMAN, Jay '52 '53 ☐
 KUHN, Steve '47-'49 ☐
 KUKLIN, Norman B *20 *21 ♦
 LABE, Alexander (Sandy) '40-'46 *47-'50 HP46 →☐
 LABE, Jacob (Jack) '35-'41 ☐
 LAM, Robert (Bob) '36-'40 →☐
 LAMENSDORF, Michael (Mike) '61-'63 ☐
 LAMOREAUX, Bob '48 ♦
 LANDAU, Calvin J (Cal) '36-'43 *44 HP43 ♦
 LANDAU, Fred '50 ♦
 LANDAU, Homer '25 '27 '28 ❏
 LANDAU, Howard B '38-'41 ♦
 LANDAU, Jeff '69 '70 →☐
 LANDAU, Marvin '27 ❏
 LANDAU, Richard S (Ricky) *63 ☐
 LANDES, Bill '73 ❏
 LANDESBURG, David '73 ☐
 LANDIS, Robert *43 ❏
 LANDO, Mark '66 '67 ☐
 LANG, Luther (Lou) '47 ❏
 LANGAN, John J '65 ❏
 LANGBORD, David '67 ☐
 LANGE, Andrew (Andy) '65-'68 ❏
 LANGE, George M '64-'68 ☐
 LANGSDORF, Jack B '24-'29 ♦
 LANGSDORF, Mike '58 ❏
 LANGSDORF, Robert '28 ♦
 LATT, Samuel (Sam) '49-'54 HP54 ♦
 LATTERMAN, Michael (Mike) '65 '66 '68 ☐

LAWIT, Richard Allen (Rich) '65 '66 ☐
 LAWRENCE, Gordon G (Gordy) '42-'47 *48 *49 *51-'53 *56
 →☐
 LAZARUS, Harrison '48 '49 ☐
 LEBERGOTT, Steve '58 ♦
 LEBRAM, Steve '56-'58 ☐
 LEDERER, Frank '44 '45 ❏
 LEE, John '34 ❏
 LEFFLER, Edwin (Ed), Jr '26 '27 ❏
 LEFFLER, John '27 ❏
 LEFFLER, Martin (Marty) '27 '28 ❏
 LEHMAN, Milton G, Jr '28-'34 ♦
 LEIDNER, Tony '45-'47 ☐
 LENIHAN, Evelyn *68-'70 ☐
 LENIHAN, Bill, III '68-'70 ☐
 LEON, Mrs Marie (Kamp Mother) *41-'44 ❏
 LEON, Norman '41-'44 ❏
 LEOPOLD, Barry '70 ❏
 LEOPOLD, Bill '61 ❏
 LEOPOLD, Dave '56 '58 '60 *61 ❏
 LEOPOLD, Don '61 ❏
 LEOPOLD, George '36-'41 ♦
 LEOPOLD, John '51 ❏
 LEOPOLD, Leo '49 '50 ❏
 LEOPOLD, Richard (Dick) '36-'40 HP39,40 ☐
 LEOPOLD, Robert '36-'39 *40 ☐
 LEOPOLD, Theodore Charles (Ted/Teddy) '39-'44 *45-'47
 *49 ♦
 LESSER, M (Bud) '24 ❏
 LEVEE, Newton (Newty), Jr '23-'25 ❏
 LEVENTHAL, Simon (Si) '48 '49 ☐
 LEVENTON, B '32 ❏



1930s The Lodge

LEVER, William A (Bill), Jr '64 ❏
 LEVESTON, Sheldon A '45-'47 ♦
 LEVEY, John '52-'54 ☐
 LEVI, Dick '49 ❏
 LEVI, Harold '49 ❏
 LEVI, Robert L '31-'36 ♦
 LEVIN, John '71-'73 ❏
 LEVIN, Robert (Bob/Bobby) '70-'73 ☐
 LEVIN, Steven Joseph (Steve) '64 '65 ☐
 LEVINE, David '70-'73 ☐
 LEVINE, Howard (Hank) '68-'73 ☐
 LEVINE, Michael (Mike) '61-'66 '68 *70 *71 HP68 ☐
 LEVINE, Thomas (Tom/Tommy) '59-'65 *66 *70
 HP62,64,65 ☐
 LEVINSON, Alan (Allan) '39-'48 *49 ♦
 LEVITAN, Alan '45 '46 ❏
 LEVITAN, Charles '54 '55 ❏
 LEVITAN, Larry '46-'49 HP49 →☐
 LEVITAN, Rick (Ricky) '67-'73 HP73 →☐
 LEVITAN, Roger '45 '46 '48 *49 ☐
 LEVITAN, Ronald M (Ron/Ronnie) '65-'67 '69 HP69 ☐
 LEVITZ, Bill '55 ☐
 LEVY, Bert '40-'45 ☐
 LEVY, Daniel Samter (Dan/Danny) '60-'64 ☐
 LEVY, David (Beef) '60 ? ☐
 LEVY, Dick '70 ❏



LEVY, Douglas Myron (Doug) '65-'68 '71 →☒
 LEVY, Edward (Eddie) R '21 '22 ✂
 LEVY, Edwin, Jr '34 ✂
 LEVY, Fred '55-'61 HP61 →☒
 LEVY, Harold '48 ✂
 LEVY, Harry, Jr '37-'40 ✂
 LEVY, James J (Jim/Jimmy) '61-'65 →☒
 LEVY, Jerome (Jay) '46 '47 ✂
 LEVY, Jerome (Jerry) L (HC) '31 '32 ✂
 LEVY, John '48 ✂
 LEVY, Jonathan (Jon/Johnny) '58-'61 ✂
 LEVY, Julius Leo, Jr '36-'40 →◆
 LEVY, Leon, III '55-'60 '61 →☒
 LEVY, Maurice '28 ✂
 LEVY, Michael (Mike) '68-'73 ☒
 LEVY, Ralph '41 ✂
 LEVY, Ralph L '24 '25 ✂
 LEVY, Ralph L, Jr '29-'34 '36 '37-'42 HP32,33,34 ✂
 LEVY, Richard C (R.C./Rich) '57-'61 →☒
 LEVY, Richard D (Dick) [Phila] '49-'51 '53 '56 ✂
 LEVY, Richard L (Dick) '23-'25 '28-'33 HP24 ◆
 LEVY, Richard L (Dick) [Pitts] '51-'53 ◆
 LEVY, Robert A (Tiger/Bob) '56-'60 '61-'64 '66 '67 →☒
 LEVY, Robert Michael (Bobby/Bob) '61-'66 '68 '69 HP66
 ◆
 LEVY, Stuart '46 '47 ✂
 LEVY, William (Bill/Billy) '58-'61 ◆
 LEVY, William (Billy) '64-'66 →☒
 LEWIS, Stephen (Steve) '65 ✂
 LEWITT, Buddy '36 ✂
 LIBROS, John F '65-'67 ✂
 LIBROS, Steven L (Steve) '68-'70 ✂
 LICHTENSTEIN, Alan '52 ✂
 LICHTMAN, Phil '48 ✂
 LICHTMAN, Stuart A (Stu) '48 ✂
 LIEBER, James B (Jim/Jimmy) '58-'60 '65 '66 '67 HP65 ☒

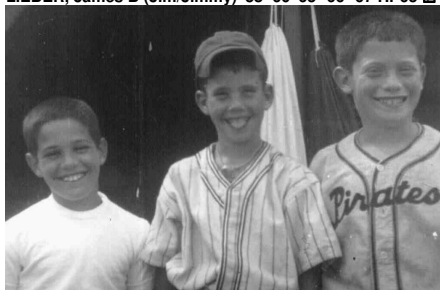

1952 Dick, Bill and Kenny

LIEBER, Paul S '65 '66 ✂
 LIEBER, Thomas K (Tommy/Tom) '65-'68 ✂
 LIEBERMAN, Barrie '51 ✂
 LIEBERMAN, Ken '50 '51 ◆
 LIEBERMAN, Mike (Barrel) '50-'55 '58 HP55 →☒
 LIEBERMAN, Morton (Liebermann) '34 '35 ◆
 LIEBERMAN, Raiph '50 '51 ✂
 LIEBERMAN, William K (Bill/Billy) '57-'59 ☒
 LIEBLING, J '43 ✂
 LIEBMAN, J Charles (Chas/Charlie) '20-'22 ✂
 LIFFLANDER, Arthur M (Artie/Arty) '20-'23 '24 '26 HP23 ✂
 LIGHT, Mortimer '19 ✂
 LINCOLN, James (Jimmy) '44 '45 ✂
 LINDENHEIM, Norman, Jr '48 '49 ✂
 LINDY, Jeffrey (Jeff) '71 '72 ☒
 LINSK, John H (Johnny) '41-'43 ✂
 LINSK, Robert '41-'43 ✂
 LIPMAN, Neil '67 '68 ✂
 LIPPE, Andy '49 '50 '53 ◆
 LIPPE, John '53 ✂
 LIPPER, Hal '63-'67 '70 →☒

LIPPERINI, Daniel (Dan) *65 ☒
 LIPPMAN, John (Lipman) '45 '46 ✂
 LIPPMAN, M '31 ✂
 LIPSON, Ellis '40 ◆
 LISMAN, John '57-'59 HP59 ☒
 LISSBURGER, Al '48-'50 ✂
 LOBEL, Alex '19-'21 ◆
 LOEB, David S, Jr '43-'47 →☒
 LOEB, Louis (Lou) '45-'47 ☒
 LOEB, William A (Wally) '44-'46 →☒
 LOEWENSTEIN, David (Dave), Jr '49-'52 →☒
 LOEWENSTEIN, Newman '21 '22 ✂
 LOFTUS, Jim '51-'58 ✂
 LONG, Jim (Jimmy) '43-'46 →✂
 LONG, Mickey '45-'47 ✂
 LORCH, Dan '44-'47 HP46,47 ✂
 LORCH, Richard (Dick) '38 '44 HP44 ✂
 LORCH, Ronald J (Ronnie) '43 '49-'51 '53 →☒
 LOUCKS, Karl '63 ✂
 LOW, Robert Stone (Bobby) '64 '65 ✂
 LOWENBERG, Eugene '45 ✂
 LOWENBERG, Will '45 ✂
 LOWENGARD, Benjamin '70 ✂
 LOWENGARD, Benjamin (Ben/Dago) '27-'34 '35-'39 HP33
 ◆
 LOWENGARD, Daniel (Dan/Danny) '59-'64 '66 '67 *71
 HP64 →☒
 LOWENGARD, Henry '69 '70 ☒
 LOWENGARD, Jerome H (Jerry) '33-'43 HP41 →◆
 LOWENGARD, Jonathan (Jon) '63-'69 →☒
 LOWENGARD, Joseph (Joe) '27-'31 '35 ◆
 LOWENGARD, Liz 99 ☒
 LOWENGARD, Unknown '42 ✂
 LOWENSTEIN, Arnold '49 ✂
 LOWENSTEIN, Casper Newman '21 ✂
 LOWENSTEIN, Michael (Mike) '66-'70 '72 →☒
 LOWENSTEIN, William (Bill/Billy) '62-'66 ◆
 LUBLINER, Ismar '36 '37 ✂
 LUDGATE, Joseph P (Joe), Jr (HC) *51-'53 *56-'58 *60-'64
 →☒
 LUDGATE, Mary Jane *64 ✂
 LUDWIKOWSKI, John (Johnny Ludd) *54-'60 ◆



1952 The Lodge

LUDWIKOWSKI, Mark '70 '71 ✂
 LUDWIKOWSKI, Mark '68 ✂
 LYONS, Maurice '30 ✂
 LYONS, Robert (Bob) '57 '59 ✂
 MABRY, Harry (HC) pre-22 ✂
 MACEY, Eric (Rick/Ricky) '62-'67 '69 HP66,67 →☒
 MACK, James '20 ✂
 MADISON, Harry '73 ✂
 MAJKUT, Sylvia '65 ✂
 MANASHEWITZ, Howard '20 ✂
 MANASSE, Claus (Klaus) '40 '41 ◆
 MANN, Ethel (Kamp Nurse) '31 ✂
 MANNES, Andrew (Drew) '70 '73 →☒
 MANNES, George '72 '73 ☒



MANNES, Joe '68-'73 HP27,73 →☐
 MANNES, John (Buddy/Bud) '44 '45 '46 HP45 →☐
 MANNES, John, Jr '69 '70 ☐
 MANNES, Paul '44-'49 HP49 →☐
 MARCH, Lester '24 ☐
 MARCUS, Dick '59-'61 ☐
 MARGOLIES, Bob '52 '53 ☐
 MARGOLIS, Jim (Jimmy/Jim) '62-'68 →☐
 MARGOLIS, Oyster '31 ☐
 MARGOLIS, Robert (Bobby/Bob) '68-'71 ☐
 MARGOLIUS, David R (Buddy/Bud) '30-'38 ☐
 MARGOLIUS, Frances '46 '47 ◆
 MARGOLIUS, Francis '30-'34 ◆
 MARKOWITZ, Andrew L (Andy) '64-'67 '69 '71 →☐
 MARKOWITZ, David '64-'67 '71 ☐
 MARKS, Adrian '43 ☐
 MARKS, Francis '26 '27 ☐
 MARKS, G '43 ☐
 MARKS, Malcolm '26 '27 ◆
 MARSILIO, Nicholas '31 ◆
 MARSTELLER, Paul Nevin '63 →☐
 MASON, Donald '25-'33 ◆
 MASON, Jeff '53-'55 ☐
 MASON, Jules (Julius) '25-'28 '33 HP27 ☐
 MATES, Donald E (Don) '65-'68 ☐
 MATES, Jeffrey P (Jeff) '65 '66 ☐
 MATLAW, Udell '20 ◆
 MAUER, Paul (Red) '50 '51 ☐
 MAX, Alan M (Allan) '20-'22 ◆
 MAYBAUM, Robert (Bob) '40 '41 ◆
 MAYBAUM, Steve '46-'49 HP49 ☐
 MAYER, Harry '36-'39 →◆
 MAZER, Morton (Mort) '44-'47 ☐
 MAZER, Robert (Bob) '44 '45 ☐
 MAZER, William (Bill) '42 ☐
 MCCARTHY, Charles (Chuck) '69 ☐
 MCGOFF, Joseph (Joe) '47 ☐
 MEISLIN, Richard (Rich) '64-'67 ☐
 MEISS, Millard (Meis/Miess) '19 '20 HP19 ◆
 MELNIKOFF, Norman '54 ☐
 MELNIKOFF, Stephen (Bugs/Steve) '54-'58 '60 '61-'64 HP60 →☐
 MENDELSON, David '65 ☐
 MENDELSON, James '69 ☐
 MENDELSON, Leon '34-'37 ☐
 MENDELSON, Robert (Bobby) '65 '69 ☐
 MERZ, Andrew (Andy) '65 '66 ☐



1940s The Messhall gets an annex

MERZ, James (Jim) '38 ◆
 MERZ, Robert (Bobby) '65 '66 ☐
 MERZ, Timothy '38 ◆
 MESSINGER, Craig '62 ☐
 METZGER, Richard 99 ☐
 MEYER, Charles J (Charlie) '72 '73 ☐
 MEYER, Dr Martin (HC) '19-'21 ◆
 MEYER, E Alvin '19 '21 ☐
 MEYER, Freddy A '62 ☐
 MEYER, Jerome H (Jerry) '56-'60 '62 ☐
 MEYER, Roger Lee (Lee) '64 ☐
 MEYERS, Alan '52 '53 ☐

MEYERS, Gordon (Myers) '36 '47 →☐
 MEYERS, Van (Vipah) '29-'37 ☐
 MEYERS, William (Bill), II '50-'53 →☐
 MICHAEL, Lloyd H '62 ☐
 MICHAELS, Albert (Al) '44-'49 ☐
 MICHAELS, Bob (Bobby) '60 '61 ☐
 MICHAELS, Gary '69 '70 →☐
 MICHAELS, James (Jim) '69 '70 ☐
 MICHEL, Alan '55 ☐
 MILLER, Andrew (Andy) '55-'58 HP58 ☐
 MILLER, Andrew (Andy) '64-'66 ☐
 MILLER, Andy '48 ☐
 MILLER, David Jay '62-'64 ☐
 MILLER, Don (Doni) '46 '47 ☐
 MILLER, Harold '57 '58 ☐
 MILLER, Jack '64-'67 ☐
 MILLER, Jerold W (Jerry) '45-'47 →☐
 MILLER, Mitchell W (Mitch/Porky) '35 '36 '37-'40 ◆
 MILLER, Mitchell, Jr '64 '65 '66 '67 ◆
 MILLER, Richard (Ricky) '73 ☐
 MILLHOUSE, John '70 ☐
 MILNE, Alme (Kamp Nurse) '39 ☐
 MILSTEIN, Bob '56-'61 ☐
 MINTON, Bennett M (Ben), Jr '25 HP25 ☐
 MINTZ, Jim '64-'66 ☐
 MINTZ, John '66 '67 ☐
 MIRKEN, Larry '19 ☐
 MITTELMAN, Michael (Mittleman) '72 ☐
 MOKIN, William David (Billy) '63-'65 ☐
 MONHEIT, Alan '59-'63 →☐
 MOONEY, Marcel '20 ◆
 MORAN, Joe '68 ☐
 MORAY, Norma (Kamp Nurse) '34 ☐
 MORELLI, Dick '60 ☐
 MORGAN, Phil '59 ☐
 MORGANSTERN, James (Jim/Jimmy) '47-'51 HP50 ☐
 MORGANSTERN, Paul '55-'58 ☐
 MORRIS, Chuck '55 '56 ☐
 MORRIS, Dick '53-'57 '61 ☐
 MORRIS, Gregory (Greg) '69 '70 '72 HP72 ☐
 MORRISON, Dan (Danny) '73 ☐
 MORRISON, James (Jimmy) '66-'68 ☐
 MORROW, Paul '53-'58 '60 '61 ☐
 MORSE, Fleet '33 '34 ☐
 MORSTEIN, Jules (Sonny), Jr '56 →☐
 MOSES, David (Dave) '52-'54 HP53 ☐
 MOSES, Jack, Jr '35-'39 '41 →☐
 MOSES, Lester (Les) '42-'46 ☐



1950 Inside the Nature Lodge

MOSES, Robert (Bob) '52-'54 ☐
 MOSES, Stephen D (Steve) '45-'50 '51-'57 →☐
 MOSKOWITZ, Louis (Lou) '53-'56 '58 '59 '60 →☐
 MOSLER, Henry (Hank) '48-'56 '57-'60 HP56 →☐
 MOSTELLER, James (Jim) '65 '66 ☐
 MUHLFELDER, David Scott '63 ☐
 MURPHY, Jimmy '63 '64 ☐
 MURPHY, Mrs. Dorothy '63 '64 ◆



MYER, Donald J (Don) *66 ☑
 MYERHOFF, James (Jim/Jimmy) '46-'48 ☑
 MYERLY, James G *45 ♦
 MYERS, Ben Paul '55 '56 ☑
 MYERS, David (Dave) '40-'42 '46 ☑
 MYERS, Fred (Freddy) '28 '29 ♦
 MYERS, Hugh L *43 ☑
 MYERS, Mark L '37-'48 →☑
 MYERS, Robert (Bobby) '44 '45 ☑
 MYERS, Sylvan E (Van) (Meyers) Jr '24 '25 '28-'30 *36 ☑
 NATANSON, Norbert '24 ♦
 NATHAN, Don '23 ☑
 NATHAN, Lawrence (Larry) '21 '22 ☑
 NATHANSON, Maurice '27 '29 '30 ♦
 NEFF, Roy '64 '65 ☑
 NEUWAHL, M (Bud) '24 ☑
 NEVINS, Bill '59 ☑
 NEVINS, Burt (Bert) '21 '22 ☑
 NEVINS, Margaret '66 '67 ☑
 NEWBERGER, Joe '20 ☑
 NEWMAN, Chip '73 ☑
 NEWMAN, D '43 ☑
 NEWMAN, Daniel (Danny) '70-'72 ☑
 NEWMAN, John N (Jack/Jacky/Jackie) '27-'29 '31-'34 '35-'39 →♦
 NEWMAN, Leo '19 ☑
 NEWMAN, Nancy 99 ☑
 NEWMAN, Paul '69-'71 ☑
 NEWTON, Jerald B (Gerald/Jerry) *26-'29 ♦
 NICHOLS, Beatrice E (Kamp Nurse) *32 ☑
 NORMAN, Mike '48 '49 ☑
 NORTHUP, Barry '67 ☑
 NOVEMBER, Neil (Neal) '32-'36 ☑
 NOVICK, Howard A (Howie) '68 '69 *70 ☑
 NOVICK, William E (Bill/Billy) '67-'71 *73 HP69,70,71 →☑
 NURMI, Lillian (Kamp Nurse) *38 ♦
 O'BOYLE, Neil *46 *47 ☑
 OBERFELDER, Robert William (Bob/Bobby) '65-'69 HP68 ☑
 OBERMAN, Mark '59 ☑
 OBERNAUER, Marne, Jr '57 '58 ☑
 OCHROCH, David '71 '72 ☑
 ODENHEIMER, Robert (Bob/Bobby) '39-'42 '44 '45 ☑
 OETTINGER, M Herbert '43 ☑
 OETTINGER, Meyer '20 ☑
 OFFEN, Scott '61 '62 '64 →☑
 OPPENHEIM, Ellis (Skip), Jr '51 '52 '54 ☑
 OPPENHEIM, Ellis M '21-'26 ♦
 OPPENHEIM, Jane 99 ☑
 OPPENHEIM, John Edward '63-'67 ☑
 OPPENHEIM, Richard (Rick/Ricky) '25-'28 ♦
 OPPENHEIM, Richard E (Rick/Oppi), Jr '62-'66 ☑
 OPPENHEIMER, Alfred (Mose/Al/Alf) '57-'59 '62-'64 →☑
 OPPENHEIMER, Edward '29 ♦

OSBORN, Bradford (Brad) *68 ☑
 OSTROW, Billy '68-'71 ☑
 OTTENBERG, Louis, Jr '31 ♦
 OTTENHEIMER, Mark '57-'59 ☑
 OTTENHEIMER, Richard (Rich) '60 '68 ☑
 PACKARD, Albert (Billy) '19 ♦
 PACKARD, Frank W '19-'23 HP22 ♦
 PACKARD, William (Billy) '21 ☑
 PALMER, Stuart (Stu) *28 '29 ♦
 PALUMBO, George *66 ☑
 PARELMAN, Steven Scott (Steve) '65-'69 ☑
 PARKE, Stephen P (Steve) '25 '26 ☑
 PAULIN, Richard (Dick) '56-'58 ☑
 PAWLOSKI, Theodore (Ted) *58-'70 ♦
 PEARL, Jimmy '59 ☑
 PECHENIK, Stephen (Steve) '40-'46 ☑
 PECHENIK, Tony '71 ☑
 PECK, Stephen (Steve) '47-'49 ♦
 PEKARIK, Robert (Bob) *69 ☑
 PELL, Bruce (Bobby) '47 ☑
 PELTON, Leo A *44-'56 ♦
 PELTON, Wally '47 ♦
 PERKIN, Andy '58 ☑
 PERUGINI, Robert A (Bob) (HC) *63-'67 ♦
 PETERS, William (Bill) *61 '62 ☑
 PETOW, Jeff '51-'54 ☑
 PFIFFERLING, Charles '34-'39 ♦
 PHILLIPS, Allan (Phillips) '43 '44 ☑
 PHILLIPS, Henry '29-'31 →☑
 PHILLIPS, Randy '64-'67 →☑
 PHILLIPS, Steven (Bubba/Snags/Steve) '62-'64 '66 '67 →☑
 PHILLIPS, Charley '48 ☑
 PHILLIPS, John Henry (Phillips) '19 ☑
 PHILLIPS, Matty '43 ☑
 PINKUS, Alan Paul (Allan) '61 '62 ☑
 PITTLER, Leonard (Len) '49-'55 '56 '57 HP55 ☑
 PITTLER, Stanley (Stan) '50-'56 ☑
 PODELL, Joel '47 ☑
 POLAK, Steve '24 ☑
 POLIS, Jimmy (Jim) '66 ☑
 POLIS, John '66 ☑
 POLLAK, James (Jimmy) (Pollack) '19 '20 HP19 ☑
 POLLOCK, Adam '68 ☑
 POMERANTZ, Michael (Mike) *72 ☑
 POMERANTZ, Richard (Richie) '73 ☑
 POSENER, Donald (Don) '46-'50 '51 '52 ☑
 POSNER, Larry '47 '48 ☑
 POST, Richard (Rick) *68 '69 ☑
 PRINCE, Frank '45 ☑
 PUGH, Harold M *44 *45 ♦
 PYLE, Wilfrid *30 ♦
 RAAB, David '60 ☑
 RAAB, Rob '60 ☑
 RAAB, Robert (Robby) '66 ☑
 RACKOFF, Bill '58 ☑
 RAFF, Morton '31 ♦
 RAFFERTY, Paul *48 ♦
 RANDALL, Gary '65-'67 ☑



1950 Inside Shop

OPPENHEIMER, Lew (Lou) '53-'55 ☑
 OPPENHEIMER, Stanton L, Jr '37-'39 ☑





1951 Model Tent 30

RAPP, Peter '48 '49-'54 →☐
 RAPPAPORT, Bob '44-'47 ☑
 RASCOVAR, Barry '59 '60 ☑
 RATH, Alfred (Al) '27 '28 HP27 ♦
 RATH, Theodore (Ted) A (HC) *'25-'30 ♦
 RATH, Walter '28 ♦
 RATNER, David Robert '59-'67 ☑
 RATNER, James (Jim) '49-'51 ☑
 RATNER, Peter Edward '59 '60 '63 '64 '65 '66 HP64 ☑
 RAU, Henry (Henny) '19 HP19 ☑
 RAU, Robert (Bobby) '19 ☑
 RAUH, Ted (Teddy) '44-'47 '48 ♦
 REAMER, Herbert '44 ☑
 REDLICH, Harry '72 '73 ☑
 REGES, Chip '73 ☑
 REHM, Keith '73 ☑
 REIBSOME, Walter (Skip), III '69 ☑
 REICH, Harry '53 ☑
 REICH, Lennie (Len) '53 ☑
 REICHLUM, Robert (JC/Bob/Bobby) '66-'69 '73 ☑
 REICHLUM, William (Bill/Billy) '68-'70 ☑
 REINHARD, Harry '32-'36 ☑
 REINHARD, Robert '37 ☑
 REINHARD, Topper '58 ☑
 REINHEIMER, Leon '46-'48 ♦
 REISER, Leonard '35 '38 '39 HP38 ☑
 REISS, Martin (Butch) (Reese) '50-'53 ☑
 REISSMAN, Carl (Shrimp) (Riesman) '20-'22 ☑
 REMINSKY, Philip (Phil) '69 ☑
 REYNOLDS, James (Roxey/Roxy) *'50-'52 ☑
 RHEINSTROM, Herb '59 ☑
 RICE, Alfred G '47-'49 ☑
 RICE, Michael F '72 '73 ☑
 RICH, James (Jim/Jimmy) '47 '48 →☑
 RICH, Jim (Jimmy) '59-'61 ☑
 RICH, Theodore (Ted/Teddy), Jr '45-'48 →☑
 RICHARDS, Bernard '60 ☑
 RICHMAN, Harl '65 '66 '68 ☑
 RICHMAN, Joel '68-'73 ☑
 RICHMOND, Edward J '44 '45 ♦
 RIES, Carey (Reis) '45 ☑
 RIES, Mrs Adeline (Kamp Mother) *'25 '26 ☑
 RIES, Theodore (Teddy) '25 '26 '30 ♦
 RIESER, Leonard '35-'39 '40 ♦
 RIESER, William H (Bill) (Reiser) '35-'40 '42 →♦
 RIESMAN, Carl (Rieksman) '20 '21 ☑
 RIFKIN, Arnold (Army) '41 ☑
 RIKER, Donald R '34 '35 ☑
 ROBERTS, Brian '71 ☑
 ROBERTS, Doug '71-'73 ☑
 ROBERTS, Ralph (Ralph/Robbie), Jr '65-'67 →☑
 ROBINSON, Allen (Alan/Allan/Allen) '49-'55 HP55 ☑
 ROBINSON, Ira '53-'55 ☑
 ROBINSON, Clarence J (C.J.) *'44-'47 ♦
 ROGERS, Myron '41 ☑
 ROME, Joel I '62 '67 →♦

ROOT, Malcolm '69 ☑
 ROSE, Harry M, III '37-'43 ☑
 ROSE, Louie '24 ☑
 ROSE, Michael '72 ☑



1954 The Tank

ROSE, Robert (Bob/Bobby) '24-'26 ☑
 ROSE, William J (Bill/Billy) '39 '41 '42 '44 '45 ♦
 ROSEN, Dick '54 '55 ☑
 ROSEN, Harris (Hank) '51-'55 ☑
 ROSENAU, Philip (Phil) '37-'39 ♦
 ROSENAU, Tom (Tommy) '39-'44 ☑
 ROSENBAUM, Stanley '19-'23 ♦
 ROSENBERG, Andy '46 '47 ☑
 ROSENBLATT, Lee '30 ♦
 ROSENBLATT, Myron '29 ☑
 ROSENBLUM, Doc '19 ♦
 ROSENBLUM, Ed (Eddie) '44-'48 ☑
 ROSENFELD, Richard '69 ☑
 ROSENHAUS, Max '19 ♦
 ROSENHAUS, Ralph '24 ☑
 ROSENKRANCE, Robert *'47 ♦
 ROSENSTEIN, George '48 '49 ☑
 ROSENSTEIN, Jim '50-'52 ☑
 ROSENSWEIG, Donn (Don/Donny) '54-'59 '61 HP61 ☑
 ROSENSWEIG, Larry '58 '59 '61 →☑
 ROSENSWEIG, Richard (Rick/Dick/Ricky/Rickie) '54-'58 *'59 '61 →☑
 ROSENTHAL, Charles *'40 ♦
 ROSENTHAL, Gilbert M '34-'37 ☑
 ROSENTHAL, Gordon '44-'47 ♦
 ROSENTHAL, Mark C '63 ☑
 ROSENTHAL, Richard (Rich) '72 '73 ♦
 ROSENTHAL, Robert (Bob/Bobby) '47-'49 ☑
 ROSS, Gene '50 ☑
 ROSS, Jack *'72 ☑
 ROSS, Matthew (Matt) '68 ☑
 ROSSKAM, George, Jr '66-'69 HP69 ☑
 ROTHENBERG, Herman '35 '36 ☑
 ROTHENBERG, William (Bill) (HC) *'23-'26 ☑
 ROTHMAN, Mark '45-'48 ☑
 ROTHMAN, Mickey '55 '56 ☑
 ROTHMAN, Stuart (Stu) *'65 ☑
 ROTHSCCHILD, Herbert '39 '40 ☑
 ROTHSCCHILD, James (Jimmy) N '31-'34 HP33 ♦
 ROTHSCCHILD, John '67 '68 ☑
 ROTHSCCHILD, John D (JD) '46-'49 *'51 '52 ☑
 ROTHSCCHILD, Rob (Bobby) '68 ☑
 ROTHSTEIN, Daniel (Danny) '67 '68 ☑
 ROTWEIN, Zach '70 '71 '73 ☑
 ROWLANDS, John T (Jack) *'45-'49 ♦
 ROY, Girish C *'64 ☑
 RUBENSTEIN, I '23 ☑
 RUBENSTEIN, William (Bill/Billy) '69-'73 →☑
 RUBINS, Jonathan (Jon) '66 ☑
 RUDAT, David (Dave) *'66 ♦
 RUDAT, Fred P (Fritz) 99 →♦
 RUDAT, Keith 99 ☑



- RUDAT, Ken 99 ✂
- RUDAT, Ken, Jr '49 ✂
- RUDAT, Todd 99 ✂
- RUDNICK, Eugene (Gene) *73 ✂
- RUDOLPH, Jimmy '59 ☑
- RUGEL, Gerard (Gerry/Jerry/Gerald) '59-'61 HP60 →☑
- RUGEL, Robert P (Rob) '55 '57 '58 →☑
- RUSTSTEIN, David W (Dave) '52-'59 '60-'64 HP58,59 →☑
- SABATINI, Boni '43 '46-'56 ◆



1954 Basketball

- SABATINI, Jim *52 ✂
- SACHS, Jonathan (Jon) '68 '69 ✂
- SACHS, Robert '70 ✂
- SAFIER, Joseph H (Joey) '62 ☑
- SALAD, Dave '23 ✂
- SALSBURG, Bob '54 ✂
- SALUS, Karl (Kip) '68 '69 ☑
- SALZER, John '43 '44 ✂
- SALZER, Mrs Harry M (Kamp Nurse) *42 *43 ✂
- SALZER, Richard (Dick) '43 *48 ✂
- SAMTER, Charles A (Charlie) '34-'39 ◆
- SAMTER, James (Jim) '56-'59 '62 HP59 ☑
- SAMTER, John D (Johnny) '26-'33 '34-'38 HP27 →◆
- SAMUEL, Jay M '63-'67 ✂
- SAMUELS, Abram (Abe) '31-'36 →◆
- SAMUELS, Irving L (Irv) '28-'33 ☑
- SAMUELS, John A (Johnny) '61-'66 '68 '69 *71 *72 HP68 →☑
- SAPERSTEIN, Carl '47-'49 ☑
- SASSANO, Paul '63-'66 ☑
- SAUERTIEG, Steven '71-'73 ☑
- SAVADOVE, Daniel (Donny) '66 '67 ☑
- SAVADOVE, Gary '67 ☑
- SAVITSKY, David '70 ✂
- SCENZY, Mrs (Cook) '20 *21 ◆
- SCHAFFER, Louis '43-'45 ◆
- SCHAFFER, Mark '53 ✂
- SCHARFF, T '23 ✂
- SCHAELENE, Isaiah, Jr '30 ◆
- SCHERER, Henry (Hank) '44 '45 ☑
- SCHILTZ, Steve '49 ✂
- SCHLOSBERG, Ernie '47 '49 HP47,49 ✂
- SCHLOSS, David J (Davy/Davey/Davie) '19-'22 HP21 ✂
- SCHLOSS, Len '56-'58 ☑
- SCHLOSS, Leonard '21 ✂
- SCHNEIDER, Eric '69 '70 ☑
- SCHNEIDER, Mark '73 ✂
- SCHNEIDER, Robert (Robbie) *67 ✂
- SCHULTZ, Herbert (Herb) '39 '40 '43-'45 HP44 ✂
- SCHULTZ, Malcolm (Mal) '47-'50 ☑
- SCHULTZ, Norman (Norm) '43-'49 →☑
- SCHULTZ, Steve '46-'50 →☑
- SCHUMACHER, Walter *73 ☑
- SCHWAB, Al '24 ✂
- SCHWAB, Auguste (Augie/August) '35-'37 ✂
- SCHWARTZ, Dick '50-'54 ✂
- SCHWARTZ, Joe '46 ✂

- SCHWARTZ, Ken '52-'54 ✂
- SCHWARTZ, Tom (Tommy) '52 ✂
- SCHWARTZMAN, Carl Tobias '43 '44 ◆
- SCHWARTZMAN, Howard '43 '44 ◆
- SCHWARZ, Charles (Charlie) (Schwartz) '39 '41 '42 ✂
- SCHWARZSCHILD, Howard '47 ✂
- SCHWARZSCHILD, William (Bill/Billy/Willy) '46 '47 '49 ☑
- SCOTT, Craig Henry '65 ✂
- SCOTT, Jonathan David (Jon) '63-'65 ☑
- SEASONGOOD, Albert S (Abby) '19 '20 '21 ◆
- SECHRIST, David (Dave) *34-'66 ◆
- SECHRIST, John '54 ✂
- SECHRIST, Lauren '54 '55 '57 ☑
- SEDON, Douglas (Doug) '66-'69 ☑



1954 The Whale

- SEEFELD, Bob '61 ✂
- SEGAL, Allan J (Al) *47 ✂
- SEGAL, Jimmy '72 '73 ✂
- SEGAL, Sidney (Sid) *47-'52 ◆
- SEIGEL, Carl '24 ✂
- SELVER, Paul '55 ☑
- SHAFFRAN, Joel '68 '69 ✂
- SHAFFRAN, Mike '68 '69 ☑
- SHAIN, Edward (Ed) '53-'59 '60 ☑
- SHAIN, Richard (Rick) '56-'61 ☑
- SHAIN, William (Bill/Billy) '53-'58 ☑
- SHAPIRO, Alan '45 ✂
- SHAPIRO, Seymour (Si) '23 '24 ✂
- SHAYNE, Frederick '20 ✂
- SHEFFLER, Stanley (Scheffler) '42-'44 '46 ◆
- SHEFTEL, Elliot '64-'66 →☑
- SHEFTEL, Larrie '64-'66 ☑
- SHENKAN, Joseph A (Joe/Joey), Jr '49-'52 ✂
- SHENKAN, Steve '51 '52 ◆
- SHEPLAR, Robert T *36-'42 ✂
- SHERER, Larry *65 ☑
- SHERMAN, Alfred Jay (Alf) '38-'42 '46 HP40 →◆
- SHERMAN, C Lawrence (Laurence/Larry) '38-'44 '45 *46 *49 HP43 ◆
- SHERMAN, Douglas (Doug) '66 '67 →☑
- SHERMAN, Robert (Bob) '46-'50 ✂
- SHERMAN, Stanley (Stan) '48-'50 ✂
- SHERWOOD, George *43 ✂
- SHIFFMAN, Mark S *71 *72 ☑
- SHMOOKLER, Henry (Schmookler) '51-'56 ✂
- SHMOOKLER, Robert (Bob/Bobby) '53-'59 ✂
- SHOENBERG, Robert (Bob) '46-'50 '51-'57 →☑
- SHOOK, Dick '55 ✂
- SHORE, George '70 '71 *73 ☑
- SHORE, Tony '71 '73 ☑
- SHULMAN, Harold *35 ✂
- SHULTZ, N '43 ✂
- SICKLES, David '60-'62 ☑
- SICKLES, Edward (Eddie) '35-'37 ☑
- SICKLES, Louis '44 '45 ☑
- SICKLES, M Alan '37 '38 ◆
- SIEGAL, George '33 '34 ☑



SIEGEL, Alan '71 '72 ✱
 SIEGEL, Donald (Don) '66 '67 ✱
 SIEGEL, Robert (Bob/Bobby/Soggy Bagel) '48 '49 '51 '52 '54 '55-'59 ✱
 SIEGEL, Victor (Vic) '19 ✱
 SIEGLE, Philip (Phil/Phillylu) '60-'62 '65 '67 ✱
 SIEGLE, Stephen (Steve) '61 '62 ✱
 SIEMINSKI, Adam '54 ✱
 SIENTZ, John B (Johnny) '59-'63 ✱
 SILBERFELD, J '24 ✱
 SILBERMAN, M (Bud) '23 ✱
 SILMORE, Stanton (Sonny) '43-'48 '49 '50 HP48 ✱✱
 SILVER, Ben (Benny) '44-'47 ✱
 SILVERMAN, Edwin H (Edward) '41-'45 ✱
 SILVERMAN, Mark H '48-'50 ✱
 SILVERSTEIN, Leonard L '30-'38 '39-'41 ✱
 SIMON, David E, III '65-'68 '70 '71 ✱
 SIMON, Mahlon (Mickey), Jr '44-'47 ✱
 SIMON, Peter (Pete) '48-'51 ✱
 SIMON, R '24 ✱



1955 Wrestling in the Field House

SIMON, Richard (Rich) '73 ✱
 SIMON, Stanley, Jr '19-'26 ✱
 SIMONCELLI, Benedict P '45 ✱
 SIMPSON, Jim '48 '49 ✱
 SINSHEIMER, Lee H '65-'67 ✱
 SITNEK, Bill '24 ✱
 SITNEK, Joe '24 ✱
 SITTENFIELD, Stanley '26 '27 ✱
 SKIRBLE, Joel Atlas '54-'59 '62 HP59 ✱✱
 SKRYNSKI, Eugene (Gene) '72 ✱
 SKRYNSKI, William R '45 ✱
 SLADKIN, Donald (Don) '51-'55 ✱
 SLADKIN, Ken '53-'55 ✱
 SLAFF, Bruce '60-'63 ✱✱
 SLEVO, Ronald (Ron) '69 ✱
 SLIFER, Ernest W '25-'28 ✱
 SLIFER, Joe '29 ✱
 SLIFER, Ted '29 ✱
 SLIVINSKE, Glen C (Glenn) '51 '52 ✱
 SLOTE, Arthur D '31 HP31 ✱
 SLOTE, Stanley '31 ✱
 SMAKA, Frank J '60 ✱
 SMALL, Albert H '35 '36 ✱
 SMALL, Jeffrey (Jeff) '56-'58 ✱
 SMALLLEY, Michael '73 ✱
 SMITH, Andrew M (Andy) '66-'68 '70 '71 '72 '73 HP71 ✱
 SMITH, Deke '68 '69 ✱
 SMITH, Glenn '40 ✱
 SMITH, Jack (Jackie) '19 '20 ✱
 SMITH, James (Jimmy) '38-'41 ✱
 SMITH, Lee '72 '73 ✱
 SMITH, Mrs Anna B (Kamp Mother) '39 ✱
 SMITH, Sidney '20 ✱
 SMITH, Steven (Steve) '71-'73 ✱
 SMITH, Vlad '24 ✱
 SMITH, Walter D '24 ✱
 SNADER, Levi P (H) (Jeff) '43-'46 ✱
 SNYDER, Edward (Eddie) '41 '42 ✱

SOFFER, Samuel M (Sam) '63 '64 ✱
 SOFFER, Steve '64 '65 ✱
 SOLIS, David K '70 ✱
 SOLODAR, Todd '67 '68 ✱
 SOLOMON, Dennis '67 '68 ✱
 SOLOMON, Richard H (Dick) '46-'49 ✱✱
 SOMMERFIELD, Arthur (Artie) '20-'22 ✱
 SONNEBORN, Joseph M (Joe), II '67 '68 ✱
 SONNEBORN, Pete '59 ✱
 SPARR, Jay '65 ✱
 SPARR, Lewis J (Louie/Lew) '23-'28 '31 '32 ✱
 SPEAR, David '67-'69 ✱
 SPEAR, John (Johnny) '49-'54 '55-'61 HP52,53,54 ✱✱
 SPEAR, Jonathan Lee (Jon) '61-'63 ✱
 SPEAR, Robert L '31 ✱
 SPEAR, William R (Bill/Billy) '59-'64 ✱
 SPEARE, Bertram '37 ✱
 SPEISER, Richard '40-'43 ✱
 SPEIZMAN, William (Bill/Billy) '51-'59 '60-'62 HP57 ✱✱
 SPENCE, Barbara (Kamp Nurse) '72 '73 ✱
 SPENCER, Robert (Robbie) '72 '73 ✱
 SPERLING, Leon '50 ✱



1955 Gathered 'round the Flagpole

SPICKER, Unknown '27 ✱
 SPIEGEL, James (Rabbit/Jim/Jimmy) '66-'73 ✱✱
 SPIEGEL, Walter D '62-'67 ✱✱
 SPIGEL, Bob '56-'59 ✱
 SPITZ, Michael (Mike) '66 '67 ✱
 SPOONER, Herbert (Hoib) '19 ✱
 SPOONER, Richard (Rick) '72 ✱
 SPOONT, David '70 ✱
 SPOONT, Lawrence (Larry) '39-'46 '47 HP46 ✱✱
 SPOONT, Max '43 '44 ✱
 SPRAFKIN, Robert (Bob/Bobby) '53-'56 '58 HP56 ✱✱
 STAHLER, Mark '66-'69 ✱
 STAMBERG, Louis Collins (Lou) '47-'52 ✱✱
 STANSELL, Noel '66 '67 ✱
 STARKER, Michael (Mike) '72 ✱
 STEIN, Arthur '29 '30 ✱
 STEIN, Colman (Breezie/Alex) '51-'55 '57 '58 '59 HP58 ✱✱
 STEIN, Don '49 ✱
 STEIN, Herbert '34 ✱
 STEIN, Howard D '25 HP25 ✱
 STEIN, Kal H '61-'63 ✱
 STEIN, Steven Lee (Steve) '63-'67 HP67 ✱✱
 STEIN, Sylvan P (Syl/Sly) '30-'38 '39-'41 HP36 ✱
 STEINER, Jack '59 ✱
 STEINER, Joseph (Joe/Little Horse) '19 '20 HP19 ✱
 STEINER, Philip '20 ✱
 STEINER, Steve '53 '54 ✱
 STEINFIRST, John (Johnny) '49-'53 ✱
 STEINFIRST, Richard (Richard/Dick) '44-'46 ✱✱
 STENZLER, Morton '33 ✱
 STEPHENS, Robert H (Bob) '50-'58 '67 ✱✱
 STERN, E '29 ✱
 STERN, Henry (Hank) '33-'37 HP37 ✱

STERN, Howard '72 '73 ☑
 STERN, James '34-'36 ☑
 STERN, Louis P '42-'47 →☑
 STERN, Malcolm '29 ☑
 STERN, Phil '60 '61 ☑
 STERN, Stuart A (Tex) '63-'65 ☑
 STERN, Stuart E '36-'40 '42 '43 ◆
 STERNBERG, Thomas (Tom/Tommy) '46-'53 ☑
 STEYER, Murray '32 ◆
 STEYER, Roy '32 HP32 ◆
 STONE, Christopher '70 ☑
 STRASBURGER, Victor C '62 ☑
 STRASSER, Dick '24 ☑
 STRASSER, Harold '21 '22 ◆
 STRAUS, Anthony (Tony/Tone) (Strauss) '39-'42 ☑
 STRAUS, Clifford A (Cliff) (Strauss) '27 '28 '29-'36 ◆
 STRAUS, Dr Aubrey H (Uncle Aub) (Director) '28-'38 ◆
 STRAUS, L David (Divad) '59-'67 '68 →☑
 STRAUS, Milton J (Dopis) (Strauss) '23 '24 ◆
 STRAUS, Samuel B (Saaamm) '50 '53-'55 '56-'62 →☑
 STRAUSSER, Bill '60 ◆
 STRAUSS, Andrew A (Andy) '64 '66-'68 ☑
 STRAUSS, Bub '31 ☑
 STRAUSS, C Morton '27 ☑
 STRAUSS, Herbert D (Bub) (Straus) '27-'31 ◆
 STRAUSS, William V (Billy) '21 '22 ◆
 STROUSE, Bernard H (Beanie) (Strause) '23-'25 '26-'29 ◆



1956 Table One Staff

STROUSE, David '39-'41 ☑
 STULL, Glenn '72 ☑
 STURM, Ned '19-'21 ◆
 SUGERMAN, Marty '48-'50 ☑
 SUNDHEIM, David '65-'72 →☑
 SUNDHEIM, Frank '41-'48 '49-'51 HP48 →☑
 SUNDHEIM, James (Jim/Jimmy) '55-'58 ☑
 SUNDHEIM, Jeffrey (Jeff) '70 '72 '73 ☑
 SUNDHEIM, John '56-'58 ☑
 SUNDHEIM, Richard (Nehru/Dick) '41-'48 '49-'53 →☑
 SURRIDGE, William J, Jr '70 ☑
 SWALLWOOD, Samuel (Sam/Woodie) '23-'26 ◆
 SWARTZ, Teddy '61 ☑
 SYCLE, James (Jimmy) '37-'39 ☑
 TACCHINO, John '68 '69 '71 '73 ☑
 TAUBMAN, Dick '50-'52 ☑
 TAUSSIG, Ralph J '34-'37 →◆
 TAYLOR, Theodore (Teddy/Teddie) '21-'23 ☑
 TECOSKY, Marc '69 ☑
 TEMIN, Howard '44-'46 ◆
 TEMIN, Michael (Mike) '44-'46 ☑
 TEMIN, Peter '44-'47 ☑
 TENNER, Leonard P '36 ◆
 TEPLITZ, Lorin '56 '58 ☑
 THALHEIMER, Herbert (Herb) '30 '31 ◆
 THALHIMER, Morton G (Thalheimer) Jr '35 '36 ☑
 THANHAUSER, Charles '61 ☑
 THANHAUSER, David '58-'60 ☑
 THANHAUSER, Joseph (Joe/Tanny/JT) '60-'62 ☑

THANHAUSER, Robert (Bob) 99 ◆
 THANHAUSER, Roger (Rog) '50-'54 '61 HP54 ☑
 THANHAUSER, Sardar (Ralph) '52-'54 '59 ◆
 THAW, Robert (Bobby) '66 '67 ☑
 THOBABEN, William (Bill/Toby) '70-'73 ☑
 THOMAS, Roger '68 '69 ☑
 THWING, Frank '48 '49 ◆
 TIMMER, Mark '48-'51 ◆
 TOCH, Leo (Lee) '19-'22 ◆
 TORETSKY, Al '23 ◆
 TORETSKY, Al '47 ☑
 TRAGER, Randolph '20 ◆
 TRAPANI, James (Jim) '65-'67 ☑
 TREIDEL, Steve '58 '59 ☑
 TRIBLE, Elizabeth D (Nurse) '26 '27 ☑
 TRISHMAN, Dave '71 ☑
 TROUNSTINE, John J (Johnny) '19 HP19 ☑
 TROUNSTINE, Louis J '19 ☑
 TRUNZO, Nicholas P '45 ◆
 TUCKER, James (Jimmy/Jim) '64-'69 '70 '71 →☑
 TURKUS, Albert (Al) '53-'59 '61-'63 →☑
 TURKUS, Sam, III '49-'56 '57 ◆
 TUTTLEMAN, Steven (Steve) '68 ☑
 TYNBERG, Peter (Pete) '54 HP54 ☑
 ULLMAN, Louis '38 ☑
 ULLMAN, Richard (Ricky) '59 '60 '62 ☑
 ULLMAN, Richard (Ulman) '45-'47 ☑
 ULLMAN, Robert (Bobby) '62 ☑
 ULLMAN, Robert I (Bob) (Ulman) '21 '22 HP21 ☑
 ULLMAN, Steven M (Steve) '64-'67 ☑
 ULLMAN, Stuart G (Stu) '60-'66 →☑



1956 Horsplay in the Tank

URKEN, Paul '60-'62 ☑
 URVATER, Ernest (Ernie) '42-'44 ☑
 VALENTINE, Mary '67-'70 ☑
 VALENTINE, Thomas A (Tom) (HC) '64 '67 '68 '70-'72 ☑
 VANNUCCI, Joseph W (Joe), Jr '67 '69 ☑
 VARGA, Don '48 '49 ☑
 VATZ, Kenneth (Ken) '53 '54 →☑
 VATZ, Richard (Ricky/Rick) '57-'62 '63-'65 →☑
 VERY, Reed '41 ◆
 VICTOR, Arthur (Artie) '20-'23 ◆
 VICTOR, Robert '42 ☑
 VIENER, Phil '59-'61 ☑
 VINNICK, Ivan '59 ☑
 VIVES, Frank '66 '67 ☑
 WAGMAN, Lee H '59-'62 '64 '65 '66 HP65 →☑
 WAGMAN, Richard (Duffy) '66-'68 HP68 ☑
 WAGMAN, Steve '61 '63 '65 '66 '68 ☑
 WAGNER, Cornelia (Kamp Nurse) '33 ☑
 WAISBROT, David '61 ☑
 WALDBAUM, Eric '48 ☑
 WALDMAN, Bob (Rob) '57-'60 ☑
 WALDMAN, Ronny (Ron) '57-'59 ◆
 WALDMAN, Sam '58 '59 ☑
 WALDOW, Robert '42 ◆
 WALKER, Eric '60 '61 ☑
 WALKER, Gordon (Gordy) '59 '60 ☑



WALKER, Tommy '60 ☼
 WALKOW, Dick '48-'51 ☼
 WALKOW, Jim '48 '50 '51 '57-'59 ☼
 WALLERSTEIN, Bob '49 '50 ☼
 WALLERSTEIN, James (Jim) '50 '56-'62 ☼
 WALLERSTEIN, Lester '37 ♦
 WALLERSTEIN, Morton L (Mort), Jr '33 '38 → ☼
 WALSH, Joseph (Joe) '44 '47 ☼
 WARNER, Don '57 '58-'60 ☼
 WARNER, Eugene (Gene) '21 '22 ♦
 WARNER, Harold '24 ♦
 WARNER, Jeff '57-'60 ☼
 WATTS, Arnold '38 ♦
 WATTS, Ronald (Ronny) '57 '58 '59 ☼
 WAXMAN, Edward '39 ♦
 WECHSLER, Benjamin B '58 ☼
 WECHSLER, Richard '33 ☼
 WECHSLER, Robert F (Robby) '67 ☼
 WECKESSER, Paul P '31 ♦
 WEEKS, Benn (Ben) '44 '45 ☼
 WEIL, David '72 '73 ☼
 WEIL, Max '19 ☼
 WEIL, William S (Bill) '57-'61 → ☼
 WEILL, Alan (Rabbit) '50-'52 '53-'56 HP51,52 → ☼
 WEILL, Bobby '24 '26 '27 ☼
 WEILL, David (Dave) (Weil) III '50-'56 '60 '61 ♦
 WEILMAN, Sidney J, Jr '30 '31 ☼
 WEINBERG, Louis (Lou) '70 '71 ☼
 WEINBERG, Michael (Mickey) '40 '41 ☼
 WEINBERG, Philip '69 ☼
 WEINBERG, Roger David '66-'69 ☼
 WEINER, Dave '53 '54 ☼
 WEINER, Jimmy '48 ☼
 WEINER, John (Johnny) '48 '49 ☼



1957 Fun in the Nature Lodge

WEINER, Steve '53-'55 ☼
 WEINMAN, Mark '72 '73 ☼
 WEINTRAUB, Thomas (Tom) '36 ♦
 WEINTROB, Bill '48-'50 ☼
 WEINTROB, Jim '48 '49 ☼
 WEIS, Mort. '23 ☼
 WEIS, Robert K (Bobby/Freeman) '29 '30 '33 ☼
 WEISLER, Nat '47-'53 ☼
 WEISS, Basil '23 '24 '26 HP26 ♦
 WEISS, James (Jim/Jimmy) (Weis) '47-'49 '58 '59 ☼
 WEISS, John (Johnny) '50-'56 '57-'60 → ☼
 WEISS, Joseph P (Joe) '21-'29 '30-'34 HP26 ♦
 WEISS, Martin D (Marty) '23-'26 HP26 ☼
 WEISS, Marvin '31 '33 '34 → ☼
 WEISS, Peter (Pete) '59 '60 ☼
 WEISS, Robert '29 '33 ☼
 WEISS, S S, Jr '23 ☼
 WELLENBACH, Burton (Burt/Bert) '36 ♦
 WERNER, Harvey '40 ☼
 WERTHEIMER, George (Yhab) '21 '22 ☼
 WERTHEIMER, Herbert (Herb), Jr '33-'36 '37 → ♦
 WERTHEIMER, James (Jim/Jimmy) '55-'58 HP57 → ☼

WERTHEIMER, Larry '59 '60 ☼
 WERTHEIMER, Robert (Bob/Bobby) '57-'60 → ☼
 WESSEL, Henry '36 '37 ☼
 WESTON, Eugene (Westheimer) '19 '20 '41 ♦
 WETZLER, Lawrence (Larry/Arturo) '55-'60 ☼
 WEXELBLATT, William (Bill/Billy) '52 '53 ☼
 WHEELER, Ross S '36 ♦
 WHEELER, Ross S, Jr '63 '64 '65 '66 ☼
 WHEELER, Todd Edward '63-'66 ☼
 WHITE, Mrs Donald '47 ☼
 WHITEHILL, Chuck '56-'59 ☼
 WHITEHILL, John (Johnny) '59 ☼
 WILEY, Louis '27 '29-'31 ☼
 WILF, David '68 '69 ☼
 WILLIAMS, John '53 ☼
 WILLIAMS, Kenneth (Ken) '51-'53 ♦
 WILNER, Thomas (Tom/Tommy) '58 '59 ☼
 WILSON, Val L, Jr '37-'41 '43 → ☼
 WINKELMAN, Peter M '41-'45 ☼
 WINKELMAN, Steve (Winkleman) '41-'43 '45 ☼
 WINOKUR, Greg '62-'65 '67 '68 ☼
 WINOKUR, Jeff '60-'67 HP65,66,67 ☼
 WINSCHER, Charles (Hank) '64 ♦
 WISE, Henry M (Hank), Jr '45-'47 '49 ☼
 WOHLFELD, Alvin '38 ♦
 WOHLFELD, Arthur '36 ☼
 WOLDOW, Robert '41 ♦
 WOLF, Booby '41 ☼
 WOLF, Elliot '65 ♦
 WOLF, Fred '24 ☼
 WOLF, Horace L '27 '29 '30 '31 HP30 ♦
 WOLF, James L (Jim) '29 ♦
 WOLF, Paul '29 '30 ♦
 WOLF, Peter (Pete) '58-'61 '65 ☼
 WOLF, Richard E '29 ♦
 WOLF, Robert '20 ☼
 WOLF, Robert D '35-'37 ☼
 WOLF, Ruth L (Kamp Mother) '27 '28 ☼



1957 Table One Waiters

WOLF, Thomas Lester (Tom) '36-'38 '40 '41 ♦
 WOLFE, Michael Lee '72 '73 ☼
 WOLFF, Arthur '20-'22 ☼
 WOLFF, Jonathan '59 ☼
 WOLFF, Paul '28 ☼
 WOLFF, Robert (Bob) '40 '41 ☼
 WOLFSON, Frederick (Fred/Freddy) '50-'58 '59 HP57 ☼
 WOLFSON, Larry '48-'56 '57 '58 → ☼
 WOLFSON, Raymond (Ray/Raymie) '53-'61 '62 '63 → ☼
 WOLK, David H (Dave) '50-'54 '55 ☼
 WOLLMAN, Stuart '65-'70 ☼
 WOOD, Joseph R '36-'38 '41 ☼
 WOOD, Neal E, Jr '27 '29 '30 '32 '33 ☼
 WOOLSEY, Kit '55-'59 → ☼
 WORTHLE, Gary '55-'57 ☼
 WORTHLEY, Kimball (Kim) '73 ☼
 WOTHERS, David (Dave) '73 ☼
 WRENN, Mary (Kamp Nurse) '52 '54-'62 ♦

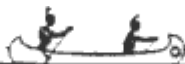

WYMAN, Leslie '19 ☼
YANKAUER, Charles David (Yankee) '19-'24 '25-'27 ♦
YASSER, Alan (Al) '68 ☒
ZAGER, Jerome (Jerry) '68-'70 ☒
ZAMCHALF, George '70 ☼
ZAVACKY, Harry (Hairy) '53-'71 ♦
ZAVACKY, Marc '63-'67 '71 ☒
ZAYAC, Ted '50 ☒
ZEEMAN, Harold (Buddy) '39 '40 ☒
ZEEMAN, Stanley E (Stan) '35-'39 HP39 →♦
ZEMAN, Michael (Mike) (Zeeman) '21-'23 ☼
ZEMANSKY, A Philip, Jr '20 ♦
ZEMANSKY, Mark Waldo '19 '20 ♦
ZIFF, David (Dave) '53 '55 '56 ☼
ZNEIMER, Ricky '53 ♦



GEOGRAPHICAL LISTING

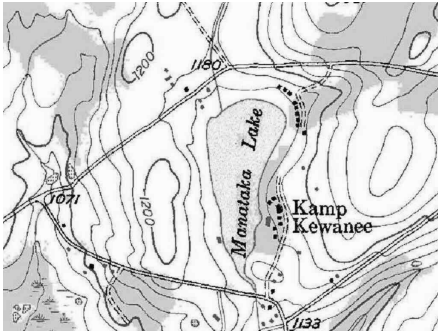

On the Map

This section of the Kamp Kewanee Alumni Directory is the **Geographical Listing** in which you can find kampers and kounselors by where they now live.

The alumni for whom we have current addresses are grouped by the first two digits of their zip codes. A list of Counties is shown for each group.

Following each person's name is the first year they attended Kamp. Using this, you can refer to their entry in the **Chronological Listing** for more complete information.



1957 Ping Pong tournament

01 Hampshire MA, Berkshire MA, Worcester MA, Franklin MA, Middlesex MA, Essex MA

URVATER, Ernest '42 South Amherst MA 01002
COLKER, Joel '45 Pittsfield MA 01201
GUNDERSHEIMER, Werner '50 Wmstown MA 01267
BACHRACH, Alan '50 Petersham MA 01366
COHN, Charles '51 Shelburne Fls MA 01370
JAFFER, Aubrey '69 Bedford MA 01730

KREISEL, Anthony '52 Sudbury MA 01776
HABER, Jim E '57 Wayland MA 01778
ROSENWEIG, Donn '54 Andover MA 01810
SMITH, Steven '71 Winchester MA 01890
DOROFF, Stephen '68 Wenham MA 01984



1958 Haircut with an audience

02 Norfolk MA, Suffolk MA, Middlesex MA, Kent RI, Providence RI

FULD, Stuart L '48 Dover MA 02030
BLOOMFIELD, Samuel John '67 Sharon MA 02067
CASPER, Punch '54 Dorchester Ctr MA 02124
RUBENSTEIN, William '69 Cambridge MA 02138
TEMIN, Peter '44 Cambridge MA 02138
RAPP, Peter '48 Randolph MA 02368
FRIEDMAN, William '68 Lexington MA 02420
KARNOFSKY, Kenneth '68 Lexington MA 02420
BLUMENTHAL, Thomas R '62 Lexington MA 02421
LICHTMAN, Phil '48 Riverside MA 02458
HODIN, Richard '67 Newton Ctr MA 02459
DOLBEAR, F Trenergy, Jr '39 West Newton MA 02465
BREAKSTONE, David '49 Watertown MA 02472
LISMAN, John '57 Watertown MA 02472
LOWENGARD, Benjamin '70 Belmont MA 02478
BERNSTEIN, Daniel '61 Wellesley MA 02482
WINOKUR, Jeff '60 Needham Jct MA 02492
ALPERIN, Thomas '67 Weston MA 02493
SPIGEL, Bob '56 West Warwick RI 02893
LANDAU, Richard S '63 Providence RI 02906



1950s Fourth of July - No Inspection!

03 Hillsborough NH, Merrimack NH

KLEIN, Stephen Jay '63 Hollis NH 03049
KAZAKAVICH, Ed '55 Manchester NH 03110
CASPER, Stuart '58 Loudon NH 03307

04 Cumberland ME, Lincoln ME, Waldo ME

SHAIN, William '53 Portland ME 04105
FELSENTHAL, Pete '43 Boothbay ME 04537
THANHAUSER, David '58 Waldo ME 04915



05 Windsor VT, Bennington VT, Chittenden VT, Addison VT, Washington VT, Caledonia VT

ADLER, James R '48 Norwich VT 05055
REICHLUM, William '68 Woodford VT 05201
KROHN, Lee Alan '67 Manchestr Ctr VT 05255
KREISEL, Peter '48 Burlingt VT 05401
BERNSTEIN, Robert '61 West Lincoln VT 05443
GOLUBOCK, Harvey '54 Montpelier Junction VT 05602
HALF, William '60 South Walden VT 05843



1950s Kamp Truck

06 Hartford CT, New London CT, New Haven CT, Litchfield CT, Fairfield CT

SCHERER, Henry '44 Avon CT 06001
DAVID, Roy Conrad '49 Simsbury CT 06070
GUGGENHEIM, Richard, Jr '52 Poquetanuck CT 06360
WECHSLER, Robert F '67 North Haven CT 06473
HARLAN, David D, Jr '68 Whitneyville CT 06517
HILLMAN, Allan P '65 Whitneyville CT 06517
MEYER, Jerome H '56 New Haven CT 06537
SPEAR, William R '59 Litchfield CT 06759
VANNUCCI, Joseph W, Jr '67 Northville CT 06776
ROSENTHAL, Mark C '63 Washington Dt CT 06777
ROTHSCHILD, John D '46 Brookfld Ctr CT 06804
MYERS, Mark L '37 Westport CT 06880



1950s Inside the Lodge

07 Essex NJ, Morris NJ, Bergen NJ, Monmouth NJ, Somerset NJ, Union NJ

COPLON, Dick '55 West Caldwell NJ 07006
GURKOFF, Jon '61 West Caldwell NJ 07006
LANGE, George M '64 Maplewood NJ 07040
SELVER, Paul '55 Mountain Lks NJ 07046
WEILL, Alan '50 Roseland NJ 07068
BENJAMIN, Ivan '53 Short Hills NJ 07078
GREENBAUM, Lee A, Jr '31 Pompton Pins NJ 07444
HAMBURGER, Henry '43 Leonia NJ 07605
KOFFLER, Richard '47 West Englewood NJ 07666

WEISLER, Nat '47 Westwood NJ 07675
GERSTLEY, Robert '70 Woodcliff Lk NJ 07677
FRIEDMAN, Peter '52 Westboro NJ 07701
HERSCH, William R '62 Red Bank NJ 07704
GANSMAN, Cris '69 Manalapan NJ 07726
LEVENTHAL, Simon '48 Succasunna NJ 07876
GREEN, Fred '46 Wharton NJ 07885
SHERMAN, Douglas '66 Basking Ridge NJ 07920
GREEN, Kit '44 Berkeley Hts NJ 07922



1950s Bob Stephens, still playing

08 Camden NJ, Burlington NJ, Cape May NJ, Atlantic NJ, Mercer NJ, Ocean NJ

SICKLES, Louis '44 Cherry Hill Township NJ 08034
MEYER, Freddy A '62 Voorhees Kirkwood NJ 08043
FRANKEN, J Marc '65 Medford Township NJ 08055
MERZ, Robert '65 Westmont NJ 08108
CAPLAN, Eli '49 Avalon NJ 08202
DIAMOND, Chuck '49 Swainton NJ 08210
BIERNBAUM, John '44 Steelmanville NJ 08234
CRAINE, David L '64 Townsends Inlet NJ 08243
LEVY, Richard D '49 Longport NJ 08403
GASH, Lawrence '62 Ventnor Heights NJ 08406
SHAIN, Richard '56 Fieldsboro NJ 08505
BURNS, Carl Kendrick '61 Princeton Twp NJ 08540
BAMBERGER, William '48 Trenton NJ 08619
SUNDHEIM, John '56 Whiting NJ 08759

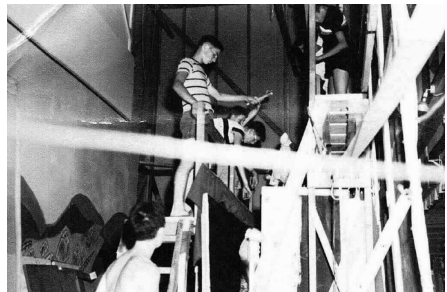

1950s Backstage at the Marionette Show

10 New York NY, Westchester NY, Rockland NY, Orange NY

SOFFER, Samuel M '63 Nyc NY 10001
RATNER, David Robert '59 Nyc NY 10003
KALCHEIM, Lee '47 New York NY 10011
LEIDNER, Tony '45 New York NY 10011
THANHAUSER, Charles '61 New York NY 10011
FOX, Donald Morgan '65 Nyc NY 10013
MINTZ, Jim '64 Nyc NY 10013
LEVITZ, Bill '55 Nyc NY 10016
THANHAUSER, Joseph '60 Nyc NY 10016
ABRAMSON, James '50 Nyc NY 10021
BIRNS, Douglas Ross '66 Nyc NY 10021
OPPENHEIM, Ellis, Jr '51 Nyc NY 10021



FREEDMAN, Dennis '63 Nyc NY 10022
 LIPMAN, Neil '67 Nyc NY 10022
 FOOS, Richard '62 Nyc NY 10023
 MANNES, George '72 Nyc NY 10023
 ROTHSTEIN, Daniel '67 Planetarium Station NY 10024
 WETZLER, Lawrence '55 Planetarium Station NY 10024
 ATKINS, Harry '44 Nyc NY 10025
 MEISLIN, Richard '64 Nyc NY 10025
 BERNSTEIN, Stephen Richard '66 Nyc NY 10028
 SHAIN, Edward '53 Nyc NY 10028
 MUHLFELDER, David Scott '63 Washington Bridge NY 10033
 OBERNAUER, Marne, Jr '57 New York NY 10075
 BEDRICK, Mel '50 Nyc NY 10128
 EICHENFIELD, Andrew '64 Nyc NY 10128
 GANSMAN, James '70 Nyc NY 10128
 LANDESBURG, David '73 Nyc NY 10128
 BENJAMIN, Robert '57 New York NY 10163
 KLATZKIN, Lawrence '69 Nyc NY 10280
 DOROFF, Frank '61 Harrison NY 10528
 LOW, Robert Stone '64 Lake Katonah NY 10536
 GRANT, Frank '52 Larchmont NY 10538
 SLOTE, Stanley '31 Somers Town NY 10589
 GERSTLEY, James K '65 New City NY 10956
 ISRAEL, George '50 Tuxedo Park NY 10987



1960 Basketball game

11 Kings NY, Nassau NY, Suffolk NY

SUNDHEIM, Jeffrey '70 Brooklyn NY 11215
 ROTHENBERG, Herman '35 Brooklyn NY 11219
 CLASTER, Dan '42 Woodsburgh NY 11598
 MONHEIT, Alan '59 South Setauket NY 11720
 NOVICK, Howard A '68 Wincoma NY 11743
 BADASH, Larry '64 Melville NY 11747
 LIEBER, Thomas K '65 Upper Brookville NY 11771

12 Albany NY, Ulster NY

FRIEDMAN, Richard '59 Siena NY 12211
 LOWENGARD, Henry '69 New Paltz NY 12561

13 Onondaga NY, Lewis NY, Broome NY

SPRAFKIN, Robert '53 Van Buren NY 13027
 BRILL, Walter '65 Lvrpool NY 13090
 LOWENGARD, Daniel '59 Syracuse NY 13224
 HERRMAN, Clinton '42 West Louisville NY 13367
 SPOONT, Max '43 Park Terrace NY 13903



1960 Tiger Levy captains the boat

14 Erie NY, Livingston NY, Tompkins NY

VALENTINE, Thomas A '64 Newstead NY 14001
 VALENTINE, Mary '67 Newstead NY 14001
 COLOMBO, Peggy Valentine '67 Nunda NY 14517
 MORSE, Fleet '33 Ithaca College NY 14850

15 Allegheny PA, Washington PA, Westmoreland PA, Cambria PA

FREED, Peter '52 Rennerdale PA 15106
 BARLOW, Chuck '59 Moon Twp PA 15108
 STERN, Howard '72 Moon Twp PA 15108
 CLEARY, Thomas '71 Glenshaw PA 15116
 THAW, Robert '66 Sewickley PA 15143
 LICHTENSTEIN, Alan '52 Turtle Creek PA 15145
 MATES, Jeffrey P '65 Monroeville PA 15146
 ARNHEIM, Donald B '68 Pittsburgh PA 15203
 HALF, Charles '57 Pittsburgh PA 15203
 FELDSTEIN, Dick '49 Pittsburgh PA 15206
 KATZ, Richard '55 Pittsburgh PA 15206
 TREIDEL, Steve '58 Pittsburgh PA 15206
 WHITEHILL, John '59 Pittsburgh PA 15206
 HARRIS, John '59 Pittsburgh PA 15208
 WEINER, Steve '53 Pittsburgh PA 15208
 BROMWELL, Theodore R '40 Pittsburgh PA 15212
 HAHN, Jerome P '33 Pittsburgh PA 15213
 RICH, Jim '59 Pittsburgh PA 15213
 WECHSLER, Richard '33 Pittsburgh PA 15213
 WILNER, Thomas '58 Pittsburgh PA 15213
 HARRIS, Malcolm '62 Sharpsburg PA 15215
 LEVINE, Thomas '59 Sharpsburg PA 15215
 TUCKER, James '64 Sharpsburg PA 15215
 SHIFFMAN, Mark S '71 South Hills PA 15216
 ADELKOFF, Steven '72 Squirrel Hill PA 15217
 FIDEL, Robert '68 Squirrel Hill PA 15217
 GOLDMAN, Foster S, Jr '51 Squirrel Hill PA 15217
 GOLEMAN, Theodore '63 Squirrel Hill PA 15217
 GREENBERG, Harry '52 Squirrel Hill PA 15217
 LANDO, Mark '66 Squirrel Hill PA 15217
 LIEBER, James B '58 Squirrel Hill PA 15217
 LIEBERMAN, William K '57 Squirrel Hill PA 15217
 LOWENSTEIN, Michael '66 Squirrel Hill PA 15217
 MENDELSON, Robert '65 Squirrel Hill PA 15217
 SPEAR, John '49 Squirrel Hill PA 15217
 WECHSLER, Benjamin B '58 Squirrel Hill PA 15217
 WEINER, Dave '53 Squirrel Hill PA 15217
 WINOKUR, Greg '62 Squirrel Hill PA 15217
 HOECHSTETTER, David '68 Swissvale PA 15218
 FREUND, Glenn J '67 Wilkensburg PA 15221
 WHEELER, Ross S, Jr '63 Pittsburgh PA 15228
 BARUTH, Maurice W '33 Shadyside PA 15232
 LEVEY, John '52 Shadyside PA 15232
 MICHAELS, Bob '60 Pittsburgh PA 15234
 RUDDOLPH, Jimmy '59 Pittsburgh PA 15237
 FLEISHMAN, Harry S, III '56 Pittsburgh PA 15238
 LIEBER, Paul S '65 Pittsburgh PA 15238
 MENDELSON, James '69 Uppr St Clair PA 15241



SMALL, Jeffrey '56 McMurray PA 15317
BERK, Alan '46 Greensburg PA 15601
PITTLER, Stanley '50 Greensburg PA 15601
RATNER, James '49 Greensburg PA 15601
MENDELSON, Leon '34 Johnstown PA 15905
MENDELSON, David '65 Johnstown PA 15905



1961 All-Star Baseball Team

16 Butler PA, Crawford PA, Blair PA, Huntingdon PA, Clearfield PA

SICKLES, David '60 Seven Fields PA 16046
ROTHMAN, Stuart '65 Meadville PA 16335
ROSS, Gene '50 Altoona PA 16602
MARSTELLER, Paul Nevin '63 Barree PA 16611
MORRIS, Gregory '69 Hollidaysburg PA 16648
FISHBONE, Dan '68 Clearfield PA 16830

17 Cumberland PA, Dauphin PA, Lebanon PA, Franklin PA, York PA, Lancaster PA, Sullivan PA, Northumberland PA, Columbia PA, Montour PA, Schuylkill PA

SCHULTZ, Steve '46 Shiremanstown PA 17011
HYMAN, Terry '68 Carlisle Brks PA 17013
SUNDHEIM, David '65 Waltonville PA 17036
WOLFSON, Frederick '50 Rocherty PA 17042
BEREN, Daniel '44 Wormleysburg PA 17043
DEFOR, David '71 Wertzville PA 17050
GOLDSMITH, John '55 West End PA 17102
SAUERTIEG, Steven '71 Penbrook PA 17103
AARONSON, Richard '47 Harrisburg PA 17110
DYM, Aaron Neal '70 Harrisburg PA 17110
GOLDSMITH, Richard '35 Harrisburg PA 17110
GOLDSMITH, James Lee '60 Harrisburg PA 17110
SLAFF, Bruce '60 Swatara PA 17111
COLEMAN, Michael B '51 Paxtonia PA 17112
DANKMAN, Matthew '67 Paxtonia PA 17112
ADLER, William Lewis '68 Steelton PA 17113
WOLFF, Paul '28 Worleytown PA 17225
CRONE, Larry '51 York PA 17315
BEHR, Henry '50 Yorkshire PA 17402
GREENSTEIN, Joseph H '49 Yorkshire PA 17402
CAPLAN, Perry '49 Yorkana PA 17406
BACHARACH, William '56 Pequea PA 17565
BACHARACH, Roger '57 Roseville PA 17601
ROSENSTEIN, George '48 West Lancaster PA 17603
ESTEY, John '48 Eagles Mere PA 17731
ROSENBLUM, Ed '44 Upper Augusta PA 17801
HARTMAN, Bob '48 Shumans PA 17815
BOKER, John '65 West Hemlock PA 17821
MATES, Donald E '65 Wadesville PA 17901
CRESSWELL, Dale '59 South Manheim PA 17922



1961 Dave oversees the Nature Lodge

18 Northampton PA, Lehigh PA, Montgomery PA, Luzerne PA, Lackawanna PA, Wyoming PA, Bucks PA

SAMUELS, John A '61 Fountain Hill PA 18015
SWARTZ, Teddy '61 Fountain Hill PA 18015
ULLMAN, Stuart G '60 Emmaus PA 18049
ROSE, Harry M, III '37 Macungie PA 18062
THOBABEN, William '70 Red Hill PA 18076
PEKARIK, Robert '69 Zionsville PA 18092
SHEFTEL, Elliot '64 Allentown PA 18103
KEVITCH, Robbie '68 Allentown PA 18104
SHEFTEL, Larrie '64 Allentown PA 18104
MASON, Jeff '53 Hazleton PA 18201
ALPERIN, James L '66 South Abington Township PA 18411
DEMBERT, Donald '39 South Abington Township PA 18411
DIVEN, John '70 South Abington Township PA 18411
EGAN, Brian '67 South Abington Township PA 18411
FINE, Richard G '52 South Abington Township PA 18411
MYER, Donald J '66 South Abington Township PA 18411
RICE, Alfred G '47 South Abington Township PA 18411
SUNDHEIM, James '55 South Abington Township PA 18411
HONS, Russell '52 Dalton PA 18414
STAHLER, Mark '66 Dalton PA 18414
GOODMAN, Nelson '48 Waverly PA 18471
TRISHMAN, Dave '71 Waverly PA 18471
ELLENBOGAN, James '37 Scranton PA 18505
LUDGATE, Joseph P, Jr '51 Scranton PA 18505
TRAPANI, James '65 Scranton PA 18505
HAYDU, Louis A '45 Scranton PA 18508
LEVY, James J '61 Scranton PA 18509
TACCHINO, John '68 Scranton PA 18509
FRIEDMANN, James Elihu '63 Scranton PA 18510
OPPENHEIM, Jane '99 Scranton PA 18510
ZAYAC, Ted '50 Throop PA 18512
SURRIDGE, William J, Jr '70 Taylor PA 18517
DOLBEAR, Robert '38 Dallas PA 18612
KOLESAR, Joseph '68 Harveys Lake PA 18618
LIPPERINI, Daniel '65 Yatesville PA 18640
GROMELSKI, Ed '54 Pittston PA 18642
SKRYNSKI, Eugene '72 Tunkhannock PA 18657
RIFKIN, Arnold '41 Wilks Barr Twp PA 18702
ISAACS, William '41 Wilkes Barre PA 18704
LEVY, Fred '55 Wilkes Barre PA 18704
REYNOLDS, James '50 Wilks Barr Twp PA 18706
TUTTLEMAN, Steven '68 Erwinna PA 18920
HAAS, Robert '69 New Hope PA 18938
LORCH, Dan '44 Wrightstown PA 18940
SCOTT, Jonathan David '63 Pipersville PA 18947
LEVIN, Steven Joseph '64 Southampton PA 18954
KLEIN, Steve '68 Spinnerstown PA 18968
KATZ, Albert '40 Warwick PA 18974
WEXELBLATT, William '52 Warwick PA 18974
HANO, Nicholas G, Jr '68 Warrington PA 18976



KOHN, Robert '45 Warrington PA 18976
PARELMAN, Steven Scott '65 Wshngtn Xing PA 18977



1962 Tent 7, ready for inspection

19 Montgomery PA, Delaware PA, Bucks PA, Philadelphia PA, Chester PA, Berks PA, New Castle DE

CONN, Andy '73 Prospectville PA 19002
LABE, Jacob '35 Prospectville PA 19002
ROSS, Matthew '68 Prospectville PA 19002
HYMAN, Asher '69 Ardmore PA 19003
LEVINE, David '70 Ardmore PA 19003
PHILIPS, Randy '64 Ardmore PA 19003
LAWIT, Richard Allen '65 Cynwyd PA 19004
SPOONT, David '70 Cynwyd PA 19004
GARLIN, Thomas F '52 Huntingdon Vy PA 19006
GUGGENHEIM, Alan '69 Huntingdon Vy PA 19006
KAUFMAN, David '42 Huntingdon Vy PA 19006
MAZER, Robert '44 Huntingdon Vy PA 19006
SICKLES, Edward '35 Huntingdon Vy PA 19006
KOVAL, George S '57 Marple Township PA 19008
BEHREND, David '52 Rosemont PA 19010
GOLDSTEIN, Joel '44 Rosemont PA 19010
SAVADOVE, Daniel '66 Rosemont PA 19010
KOFFLER, Robert '47 Cheltenham PA 19012
KAPNEK, Theodore, III '72 Jarrettown PA 19025
MURPHY, Jimmy '63 Pilgrim Gdns PA 19026
ASAM, Bruce '70 Melrose Park PA 19027
BASCH, Michael '70 Melrose Park PA 19027
BERNSTEIN, David '67 Melrose Park PA 19027
BLUMENTHAL, Lee '49 Melrose Park PA 19027
ELLIS, Thomas Jay '70 Melrose Park PA 19027
FELD, Ricky '51 Melrose Park PA 19027
MEYERS, Gordon '36 Melrose Park PA 19027
RHEINSTROM, Herb '59 Melrose Park PA 19027
ROSSKAM, George, Jr '66 Melrose Park PA 19027
SCHWARZSCHILD, William '46 Melrose Park PA 19027
SHORE, Tony '71 Melrose Park PA 19027
SUNDHEIM, Richard '41 Melrose Park PA 19027
TAUBMAN, Dick '50 Melrose Park PA 19027
WALLERSTEIN, Morton L, Jr '33 Melrose Park PA 19027
LEVY, Daniel Samter '60 Flourtown PA 19031
LEVY, William '64 Flourtown PA 19031
LEBRAM, Steve '56 Upper Dublin PA 19034
FRIEDMAN, Steven L '55 Gladwyne PA 19035
LOEB, David S, Jr '43 Wyndmoor PA 19038
SIMON, Richard '73 Wyndmoor PA 19038
PHILIPS, Henry '29 Haverford PA 19041
PHILIPS, Steven '62 Haverford PA 19041
BRODER, George '46 Rydal PA 19046
GABEL, Ivan '40 Rydal PA 19046
GOODMAN, Charles I '35 Rydal PA 19046
GREENFIELD, Nat '50 Rydal PA 19046
JOHNSON, Victor L '37 Rydal PA 19046
KLEIN, H Lewis '35 Rydal PA 19046
LAM, Robert '36 Rydal PA 19046
LORCH, Ronald J '43 Rydal PA 19046
MOSES, Jack, Jr '35 Rydal PA 19046
SALUS, Karl '68 Rydal PA 19046

SIMON, Mahlon, Jr '44 Rydal PA 19046
SMITH, Andrew M '66 Rydal PA 19046
WEINBERG, Philip '69 Rydal PA 19046
WILSON, Val L, Jr '37 Rydal PA 19046
CORSON, Michael Alan '50 Upper Holland PA 19047
LIBROS, John F '65 Merion Station PA 19066
BUCH, Stephen A '57 Yardley PA 19067
BLUMENTHAL, David '52 Penn Valley PA 19072
GILBERT, Steven '65 Penn Valley PA 19072
ODENHEIMER, Robert '39 Newtown Square PA 19073
MERZ, Andrew '65 Swarthmore PA 19081
BECKMAN, Ronald J '63 Manoa PA 19083
KLEIN, Joshua '73 Villanova PA 19085
NEFF, Roy '64 Villanova PA 19085
GUNDLING, Jonathan '36 Willow Grove PA 19090
LEVY, Douglas Myron '65 Willow Grove PA 19090
ALSBERG, Robert Alan '61 Wyncote PA 19095
SCHNEIDER, Eric '69 Wyncote PA 19095
SHORE, George '70 Wyncote PA 19095
GOLLAND, Andrew '71 Wynnwood PA 19096
LOEB, William A '44 Philadelphia PA 19102
KATZ, Elkan '54 Philadelphia PA 19103
LINDY, Jeffrey '71 Philadelphia PA 19103
MILLER, Jerold W '45 Philadelphia PA 19103
ROSENSTEIN, Jim '50 Philadelphia PA 19103
BLUM, Jon '44 Wm Penn Anx E PA 19106
KOPLIN, Joe '49 Wm Penn Anx E PA 19106
ELLIS, Charles I '70 Wm Penn Anx W PA 19107
ZAGER, Jerome '68 Philadelphia PA 19115
HARBERG, Allen '44 Springfield PA 19118
NEWMAN, Nancy '99 Springfield PA 19118
BLUM, Michael '47 Philadelphia PA 19119
DUDNICK, Robert S '67 Philadelphia PA 19119
LIBROS, Steven L '68 Philadelphia PA 19122
FORER, John L '55 Philadelphia PA 19130
KUHN, Steve '47 Philadelphia PA 19133
APFELBAUM, Jay Martain '65 Philadelphia PA 19145
MARKOWITZ, Andrew L '64 Philadelphia PA 19149
ROTHSCHILD, John '67 Philadelphia PA 19151
WEINBERG, Michael '40 Philadelphia PA 19154
ESTEP, Larry '67 Downingtown PA 19335
HELLER, William '60 Downingtown PA 19335
WALKER, Gordon '59 Malvern PA 19355
APPLETON, Martin '26 Trooper PA 19403
KADES, Larry '48 Penllyn PA 19422
LABE, Alexander '40 Penllyn PA 19422
LAWRENCE, Gordon G '42 Penllyn PA 19422
MEYER, Charles J '72 Penllyn PA 19422
GERRITY, Jack '64 West Conshohocken PA 19428
MOSKOWITZ, Louis '53 Devault PA 19432
SAMTER, James '56 North Wales PA 19436
WESSEL, Henry '36 North Wales PA 19436
BAYERSDORFER, Alan '64 Miquon PA 19444
FEINBERG, Martin '46 Miquon PA 19444
NEWMAN, Daniel '70 Miquon PA 19444
RICH, Theodore, Jr '45 Lansdale PA 19446
TEPLITZ, Lorin '56 Lansdale PA 19446
FLEISHER, David H '61 North Wales PA 19454
SOLODAR, Todd '67 North Wales PA 19454
SECHRIST, Lauren '54 Phoenixville PA 19460
BERMAN, Mal '54 Stowe PA 19464
TEMIN, Michael '44 Pottstown PA 19465
BRUHN, James '73 Schwenksville PA 19473
MESSINGER, Craig '62 Schwenksville PA 19473
MEYERS, Alan '52 Springhouse PA 19477
FLEET, Randy Van '66 Yellow House PA 19518
ULLMAN, Richard '59 Shillington PA 19607
ENNIS, Howard G '71 Hockessin DE 19707
ENNIS, Howard E, Jr '46 Wilmington DE 19803

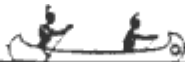

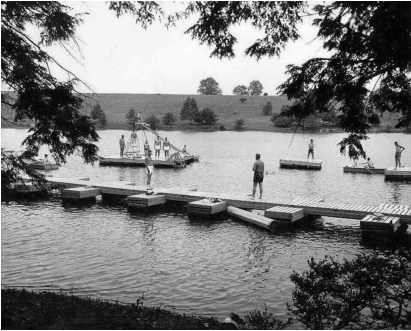

1963 Waterfront, the docks

20 District Of Columbia DC, Fairfax VA, Prince Georges MD, Montgomery MD

- ADLER, Charles, III '70 Washington DC 20007
 ALPER, Richard S '60 Washington DC 20007
 KOGAN, Leonard '45 Washington DC 20007
 TURKUS, Albert '53 Washington DC 20007
 GORDON, Stuart '64 Washington DC 20008
 POSNER, Larry '47 Washington DC 20012
 KOSSOW, Julian '46 Washington DC 20016
 WATTS, Ronald '57 Herndon VA 20170
 RUGEL, Robert P '55 Reston VA 20191
 RUGEL, Gerard '59 Reston VA 20191
 SPEAR, David '67 Ft Washington MD 20744
 MANNES, John '44 Bethesda MD 20814
 OFFEN, Scott '61 Bethesda MD 20814
 SLEYO, Ronald '69 Bethesda MD 20814
 SMALL, Albert H '35 Bethesda MD 20814
 SPIEGEL, Walter D '62 Bethesda MD 20814
 WINKELMAN, Steve '41 Bethesda MD 20814
 WISE, Henry M, Jr '45 Bethesda MD 20814
 MANNES, Paul '44 Somerset MD 20815
 MANNES, Andrew '70 Somerset MD 20815
 RUTSTEIN, David W '52 Somerset MD 20815
 BRYLAWSKI, Brandon '69 Bethesda MD 20816
 BURROS, Michael '66 Westlake MD 20817
 RICH, James '47 Westlake MD 20817
 SILVERSTEIN, Leonard L '30 Westlake MD 20817
 SOLOMON, Richard H '46 Westlake MD 20817
 KOCH, Audrey Straus '29 Rockville MD 20850
 NEWMAN, Paul '69 Rockville MD 20850
 WEINER, John '48 Rockville MD 20850
 HALPERN, Daniel '55 Rockville MD 20852
 STEIN, Colman '51 Rockville MD 20852
 WOLFSON, Larry '48 Rockville MD 20853
 GREENBERG, Peter A '52 Rockville MD 20854
 LEVITAN, Larry '46 Rockville MD 20854
 LEVITAN, Rick '67 Rockville MD 20854
 LOEWENSTEIN, David, Jr '49 Rockville MD 20854
 MICHAELS, Gary '69 Rockville MD 20854
 MICHAELS, James '69 Rockville MD 20854
 SLADKIN, Donald '51 Rockville MD 20854
 WOLFSON, Raymond '53 Rockville MD 20854
 KIEBERT, Martin '63 Germantown MD 20874
 MANNES, John, Jr '69 Germantown MD 20874
 GARFINKLE, Louis '64 North Potomac MD 20878
 GILDER, Mark A '57 North Potomac MD 20878
 KAUFMANN, Bruce '73 Laytonsville MD 20882
 GORDON, Solvin '63 Montgomery Vlg MD 20886
 OPPENHEIM, John Edward '63 North Bethesda MD 20895
 LEVINE, Howard '68 Wheaton MD 20902
 FLEISCHER, Milton '62 Wheaton MD 20906
 SHOENBERG, Robert '46 Wheaton MD 20906
 DORFMAN, Jay Robert '47 Takoma Pk MD 20910
 SCHULTZ, Norman '43 Takoma Pk MD 20910
 KOHN, Donald '52 Takoma Park MD 20912

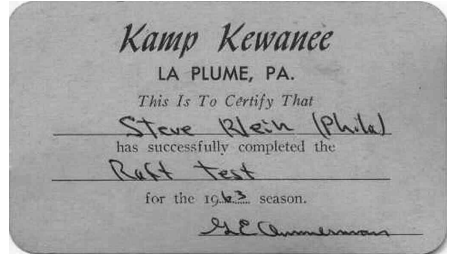

1963 Did you pass the Raft Test?

21 Baltimore MD, Howard MD, Carroll MD, Harford MD, Baltimore City MD, Anne Arundel MD, Queen Annes MD, Kent MD, Frederick MD, Cecil MD

- VATZ, Richard '57 Hunt Valley MD 21030
 SPIEGEL, James '66 Ellicott City MD 21042
 GREIF, Stephen '65 Columbia MD 21044
 OPPENHEIMER, Lew '53 Columbia MD 21044
 COHEN, Edgar '47 Columbia MD 21045
 WORTHLEY, Kimball '73 Patapsco MD 21048
 OTTENHEIMER, Mark '57 Timonium MD 21093
 FELDMAN, Thomas C '51 Owings Mills MD 21117
 POST, Richard '68 Pylesville MD 21132
 GANN, Donald '45 Reisterstown MD 21136
 RASCOVAR, Barry '59 Reisterstown MD 21136
 MEYERS, William, II '50 Towson MD 21204
 ABRAMS, James Michael '73 Pikesville MD 21208
 FISHER, Morton P, Jr '46 Pikesville MD 21208
 GINSBURG, Robert '45 Pikesville MD 21208
 GLICK, James Michael '66 Pikesville MD 21208
 GRANT, William '52 Pikesville MD 21208
 HALLE, David H '29 Pikesville MD 21208
 HIRSH, Allan T, Jr '61 Pikesville MD 21208
 KAUFMAN, Felix '54 Pikesville MD 21208
 KOGAN, Stanley '44 Pikesville MD 21208
 OTTENHEIMER, Richard '60 Pikesville MD 21208
 RIES, Carey '45 Pikesville MD 21208
 WERTHEIMER, Robert '57 Pikesville MD 21208
 JACOBS, Jimmy '65 Mt Washington MD 21209
 ROBINSON, Ira '53 Mt Washington MD 21209
 WERTHEIMER, Larry '59 Mt Washington MD 21209
 KANN, Don '55 Roland Park MD 21210
 REAMER, Herbert '44 Roland Park MD 21210
 LEVITAN, Ronald M '65 Govans MD 21212
 WALDMAN, Bob '57 Baltimore MD 21215
 KAUFMAN, David Marc '66 Waverly MD 21218
 LOWENGARD, Liz '99 Waverly MD 21218
 LOWENGARD, Jonathan '63 Carroll MD 21229
 MORSTEIN, Jules, Jr '56 Baltimore MD 21230
 METZGER, Richard '99 Parkville MD 21234
 KOHN, Harry, II '42 Cpe St Claire MD 21401
 BAYUK, Alan '41 Chester MD 21619
 HIRSHLAND, Robert '64 Chestertown MD 21620
 PINKUS, Alan Paul '61 Lewistown MD 21701
 SEDON, Douglas '66 Jefferson MD 21755
 WEISS, John '50 Elkton MD 21921
 ELLIS, John S '64 Georgetown MD 21930





1964 Red and Black Captains are dunked

22 Fairfax VA, Fairfax City VA, Arlington VA,
Alexandria City VA, Shenandoah VA,
Albemarle VA, Fluvanna VA

OPPENHEIM, Richard E, Jr '62 Springfield VA 22015
HERTZ, Eli Earl '69 Fairfax VA 22030
SPOONT, Lawrence '39 Mosby VA 22042
SKIRBLE, Joel Atlas '54 Seven Corners VA 22044
KAUFMANN, Alan M, Jr '64 Mclean VA 22101
SPEAR, Jonathan Lee '61 West Mclean VA 22102
LANDAU, Jeff '69 West Springfield VA 22152
SAPERSTEIN, Carl '47 Arlington VA 22201
OCHROCH, David '71 South VA 22204
MELNIKOFF, Stephen '54 Arlington VA 22207
LEVY, Michael '68 Alexandria VA 22311
STEIN, Steven Lee '63 South Jackson VA 22842
ZAVACKY, Marc '63 Chville VA 22901
DUNKLEE, Kirk '58 Wilmington VA 22963



1964 Joe runs games on Yucca Flats

23 Henrico VA, Hanover VA, Richmond City VA,
Goochland VA, Virginia Beach City VA

FOLDES, Peter '55 Gln Alln VA 23060
LEVY, Harry, Jr '37 Gln Alln VA 23060
STERN, Henry '33 Mechanicsville VA 23116
CHASEN, Andrew '62 Stewart VA 23221
GOLD, Charles '52 Westhampton VA 23226
THALHIMER, Morton G Jr '35 Westhampton VA 23226
NOVENBER, Neil '32 Richmond VA 23227
ROSENTHAL, Gilbert M '34 Richmond VA 23227
STRAUS, Samuel B '50 Westbury VA 23229
STRAUS, L David '59 Westbury VA 23229
WEINBERG, Roger David '66 Westbury VA 23229
BOWMAN, Louis, Jr '47 Richmond VA 23238
GROSSMAN, Gerald '51 Richmond VA 23238
REINHARD, Robert '37 Richmond VA 23238
LOWENSTEIN, Arnold '49 Richmond VA 23294
WALLERSTEIN, James '50 Richmond VA 23294
FINE, Morris '41 Virginia Beach VA 23451
KAUFMAN, Charles '37 Virginia Beach VA 23451

LANGBORD, David '67 Virginia Beach VA 23454



1964 Welcome to Kamp Kewanee

24 Bedford VA, Monroe WV

WALDBAUM, Eric '48 Huddleston VA 24104
SHAFFRAN, Mike '68 Willow Bend WV 24983

27 Orange NC, Wake NC, Durham NC

FARBER, Joel '44 Carrboro NC 27510
OBERFELDER, Robert William '65 Cary NC 27518
FRIEDMAN, Robert Alan '68 Morrisville NC 27560
ADLAN, Peter F '68 Durham NC 27705

28 Cabarrus NC, Mecklenburg NC, Buncombe NC

REMINSKY, Philip '69 Kannapolis NC 28083
SILVERMAN, Mark H '48 Charlotte NC 28210
ROTHMAN, Mark '45 Charlotte NC 28226
BLACKER, David '60 Charlotte NC 28277
STRAUSS, Andrew A '64 Biltmore Frst NC 28803



1964 The other end of the rope

29 Richland SC, Charleston SC, Horry SC, Oconee SC,
Aiken SC

BERGMAN, Noel J '72 Sandwood SC 29206
BROUDY, Larry '53 Isle Of Palms SC 29451
HARLAN, James '69 Mt Pleasant SC 29464
SCHLOSS, Len '56 Mt Pleasant SC 29466
WOLK, David H '50 Mt Pleasant SC 29466
LENIHAN, Evelyn '68 Little River SC 29566
SHERER, Larry '65 Ocean Drive Beach SC 29582
DARHANSON, Ed '48 Myrtle Beach SC 29588
HARSHBARGER, David '63 Seneca SC 29678
BOWERS, Edwin '44 Aiken SC 29803

30 Cobb GA, Fulton GA

LINSK, Robert '41 Smyrna GA 30082
ZEEMAN, Harold '39 Atlanta GA 30327
JASPAN, Jon '48 Sandy Springs GA 30328





1964 Swing and a miss

32 Volusia FL, Brevard FL, Orange FL

- MARKOWITZ, David '64 Ormond Beach FL 32174
- KISS, Howard '27 Titusville FL 32780
- NOVICK, William E '67 Orlando FL 32801
- HERTZ, Irwin '35 Melbourne FL 32903
- ANSPACHER, Lee '49 Viera FL 32940

33 Broward FL, Miami Dade FL, Palm Beach FL, Hillsborough FL, Pinellas FL

- LINSK, John H '41 Pembroke Park FL 33021
- TECOSKY, Marc '69 Pembroke Pnes FL 33026
- BARKAN, James '66 Pompano Beach FL 33062
- JAFFER, Adah Straus '99 Miami FL 33133
- MYERS, Sylvan E Jr '24 Miami FL 33134
- KRASNOFF, Jeffrey '67 Venetian Islands FL 33139
- LATTERMAN, Michael '65 Venetian Islands FL 33139
- GROSS, Leslie '43 Sunset Island FL 33140
- JOSEPH, Alexander H, Jr '55 Plantation FL 33324
- CUDEN, Craig T '66 West Palm Beach FL 33412
- HANDLER, Mark '44 West Palm Beach FL 33414
- KNURR, Alexander '71 West Palm Beach FL 33414
- RUBINS, Jonathan '66 Palm Beach Gardens FL 33418
- BALGLEY, Robert '24 Boynton Beach FL 33426
- MASON, Jules '25 Delray Beach FL 33445
- SAMUELS, Irving L '28 Delray Beach FL 33445
- FRIEDLAND, Harold '42 West Delray Beach FL 33446
- POSEN, Donald '46 Wellington FL 33467
- KATZ, Alan '72 Jupiter FL 33477
- MAZER, Morton '44 Jupiter FL 33477
- RAPPAPORT, Bob '44 South Palm Beach FL 33480
- ROSENWEIG, Larry '58 Gulf Stream FL 33483
- EINHORN, Jerry '44 West Delray Beach FL 33484
- KORMAN, Harvey '55 West Delray Beach FL 33484
- LEVY, Richard C '57 West Delray Beach FL 33484
- STERN, Louis P '42 Highland Beach FL 33487
- BALTIMORE, Terry S '54 Boca Raton FL 33496
- HAST, David '33 Boca Raton FL 33496
- SLADKIN, Ken '53 Brandon FL 33510
- SOLOMON, Dennis '67 Odessa FL 33556
- SUNDHEIM, Frank '41 Odessa FL 33556
- ROOT, Malcolm '69 Tampa FL 33609
- STENZLER, Morton '33 Seminole FL 33777



1966 Dressed up for Final Banquet

34 Collier FL, Lee FL, Manatee FL, Sarasota FL, Pinellas FL, Martin FL

- BAYUK, Julian '41 Naples FL 34105
- SUGERMAN, Marty '48 Bonita Springs FL 34135
- MOSLER, Henry '48 University Pk FL 34201
- LIPPER, Hal '63 Lakewood Rch FL 34203
- STEINFIRST, Richard '44 Palma Sola FL 34209
- MORRISON, James '66 Sarasota FL 34231
- HAHN, Herbert '33 Sarasota FL 34232
- ILLCH, Richard G '67 Sarasota FL 34232
- SPARR, Jay '65 Sarasota FL 34236
- LAMENSDORF, Michael '61 Sarasota FL 34239
- GROSS, Paul '46 Terra Ceia Island FL 34250
- LEVIN, Robert '70 Dunedin FL 34698
- PITTLER, Leonard '49 Stuart FL 34997



1964 Dave Sechstr in front of Tent 24

35 Etowah AL

- HAGEDORN, Merlin, Jr '40 Gadsden AL 35901

37 Anderson TN, Knox TN

- LENIHAN, Bill, III '68 Oak Ridge TN 37830
- LEVY, Robert A '56 Knoxville TN 37923

43 Franklin OH

- MORGANSTERN, James '47 Columbus OH 43214

44 Summit OH, Cuyahoga OH

- BENNETT, Edgar L '64 Twinsburg OH 44087
- HERSCH, John '60 University Hts OH 44118
- BRESLER, Larry '57 Shaker Hts OH 44120
- WHITEHILL, Chuck '56 Pepper Pike OH 44124
- FELDMAN, William '55 Solon OH 44139

46 Hamilton IN, Marion IN

- ADLAND, Jon '66 Carmel IN 46032
- POMERANTZ, Richard '73 Nora IN 46260



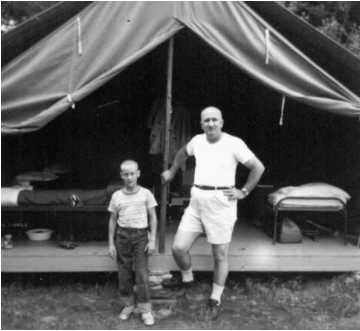

1964 Ed Bennett and Ted P

48 Washtenaw MI

FRIEDMAN, J Lawrence '61 Scio Township MI 48103

49 Kent MI

KAUFMANN, Karl, III '60 Ada MI 49301

53 Dane WI

EPSTEIN, Miles '53 Madison WI 53711

55 Hennepin MN

FISHEL, Richard '37 Minneapolis MN 55403

59 Gallatin MT

WEISS, James '47 Bozeman MT 59715

60 Cook IL, Du Page IL

REICHLUM, Robert '66 Skokie IL 60076

MACEY, Eric '62 Winnetka IL 60093

VATZ, Kenneth '53 Winnetka IL 60093

FRIEDMAN, Peter '52 Evanston IL 60201

HEILMAN, Jeffrey Allan '63 Midlothian IL 60445

SASSANO, Paul '63 Downers Grove IL 60515

GLUECK, David '49 Lincoln Park IL 60614

LEVY, David '60 Stickney IL 60638



1964 Harry Z preps field for final game

63 Jefferson MO, Saint Louis MO

KATZENBERG, Jay '36 Festus MO 63028

KLEIN, Richard '44 Saint Louis MO 63117

BRESLER, Andy '59 University City MO 63124

71 Caddo LA

OPPENHEIMER, Stanton L, Jr '37 Spring Lake LA 71106

75 Dallas TX, Smith TX

MANNES, Joe '68 Village TX 75205

HARRIS, Steven R '56 Noonday TX 75762

77 Harris TX

LIEBERMAN, Mike '50 Houston TX 77019

STERN, Stuart A '63 V A Hospital TX 77030

78 Bexar TX, Travis TX

PECHENIK, Stephen '40 Shavano Park TX 78230

CAPLAN, James '57 West Lake Hls TX 78746

80 Arapahoe CO, Denver CO, Summit CO, Jefferson CO

LIPPE, John '53 Denver CO 80014

HERTZ, Marc Aaron '69 Denver CO 80206

KREIZEL, Arthur '36 Denver CO 80210

WEISS, Marvin '31 Denver CO 80218

WHEELER, Todd Edward '63 Denver CO 80218

LEVY, Leon, III '55 Montezuma CO 80435

BRY, Douglas '62 Morrison CO 80465

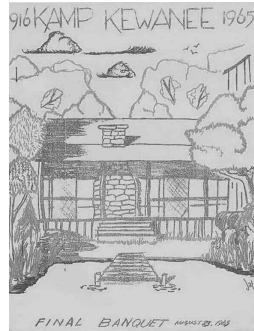

1965 Final Banquet Cover

81 Eagle CO, Pitkin CO

ROSENFELD, Richard '69 Ruedi CO 81621

GOLD, John '44 Woody Creek CO 81656

84 Salt Lake UT

WEINBERG, Louis '70 Draper UT 84020

LAZARUS, Harrison '48 Slc UT 84103

SIENTZ, John B '59 West Valley City UT 84128

85 Maricopa AZ, Pima AZ

LEOPOLD, Richard '36 Phoenix AZ 85018

KATZ, Steve '67 Scottsdale AZ 85253

LEVITAN, Roger '45 Tucson AZ 85718

WAGMAN, Richard '66 Tucson AZ 85718

WERTHEIMER, James '55 Tucson AZ 85718

87 Bernalillo NM, Santa Fe NM

MAUER, Paul '50 Albuquerque NM 87109

STRASBURGER, Victor C '62 Los Rnchs Abq NM 87114

LEVINE, Michael '61 Santa Fe NM 87506





1965 Pro-Marksmanship Badge

89 Clark NV, Douglas NV

- FRANKFORT, Frederick '38 Henderson NV 89012
- ALSON, Stuart '70 Las Vegas NV 89109
- ERLANGER, Donald '99 Las Vegas NV 89134
- WALKOW, Dick '48 Las Vegas NV 89147
- MELNIKOFF, Norman '54 Gardnerville NV 89460

90 Los Angeles CA

- KALISH, David H '68 Silver Lake CA 90026
- BROIDO, Joe '58 Palms CA 90034
- GIESBERG, Richard '33 Preuss CA 90035
- KLATZMAN, Christopher '66 Preuss CA 90035
- SPEITZMAN, William '51 Preuss CA 90035
- KLEIN, Jim '69 Windsor Hills CA 90043
- FELLER, Robert S '37 Westchester CA 90045
- LICHTMAN, Stuart A '48 West Hollywood CA 90046
- KUGELMAN, Jay '52 West Hollywood CA 90048
- GUBIN, Bill '55 Los Angeles CA 90049
- STERNBERG, Thomas '46 Los Angeles CA 90049
- WINKELMAN, Peter M '41 Rancho Park CA 90064
- LEVY, Bert '40 Beverly Hills CA 90210
- MOSES, Stephen D '45 Beverly Hills CA 90210
- SAFIER, Joseph H '62 Beverly Hills CA 90212
- ADLER, Gerald '44 Beverly Hills CA 90213
- SCHULTZ, Malcolm '47 Pacific Plsds CA 90272
- WAGMAN, Lee H '59 Pacific Plsds CA 90272
- PETOW, Jeff '51 Rolling Hills Estates CA 90274
- WALKOW, Jim '48 Venice CA 90292
- REDLICH, Harry '72 Santa Monica CA 90405
- MYERHOFF, James '46 Harbor City CA 90710

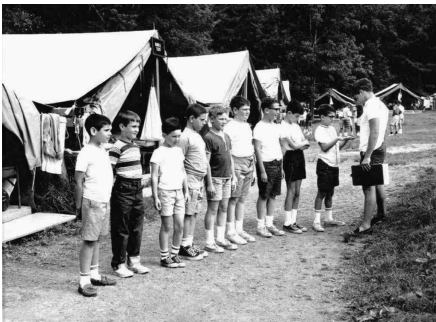

1967 Trippy: tough inspector

91 Los Angeles CA, San Bernardino CA

- KAUFMAN, Sidney '68 West Hills CA 91307
- CUDEN, Steven '65 Tarzana CA 91356
- FRANK, David '44 Woodland Hills CA 91364
- FLEISCHER, Charles '61 Van Nuys CA 91401
- WAISBROT, David '61 Chino Hills CA 91709

92 San Diego CA, Riverside CA, Orange CA

- KLEIN, Gary '64 San Diego CA 92103
- EICHENFIELD, Larry '66 San Diego CA 92123
- TYNBERG, Peter '54 Rancho Mirage CA 92270
- CLASTER, Billy '65 Corona DI Mar CA 92625
- BROIDO, Alan '57 Huntington Beach CA 92647
- COHEN, Robert S '47 South Laguna CA 92651
- ACHS, Samuel '39 Anaheim Hills CA 92808



1969 Rowing in the tank

93 Santa Barbara CA

- WEILL, William S '57 Santa Barbara CA 93105

94 San Mateo CA, San Francisco CA, Santa Clara CA, Contra Costa CA, Alameda CA, Marin CA

- GURKOFF, Joe '61 Hillsborough CA 94010
- SIEGLE, Philip '60 Hillsborough CA 94010
- ROSENSWEIG, Richard '54 West Menlo Park CA 94025
- BENNETT, Joel I '28 Menlo Park CA 94027
- HARRIS, Lee S '65 San Francisco CA 94109
- HARRIS, Frank '63 San Francisco CA 94110
- BEREN, Ralph '45 San Francisco CA 94115
- STEINFIRST, John '49 San Francisco CA 94115
- FREIDENBERG, Robert '50 San Francisco CA 94117
- HALF, Frederick '54 Palo Alto CA 94303
- ECKSTEIN, John '68 Palo Alto CA 94306
- WAGMAN, Steve '61 Danville CA 94506
- HOCHSCHILD, Edgar '39 Walnut Creek CA 94595
- YASSER, Alan '68 Piedmontxxx CA 94611
- BERNSTEIN, Joel '66 Piedmont CA 94618
- WOOLSEY, Kit '55 Kensington CA 94707
- KLEIN, Jeff David '68 Terra Linda CA 94903
- GURKOFF, Jeff '62 Tiburon CA 94920
- KRASNOFF, Peter '67 Larkspur CA 94939

Ace Hoffman Studios
Portrait and Commercial Photographers

36 WEST MARKET ST. - WILKES-BARRE, PA. 18701

TELEPHONE 823-6177

1960s Ace Hoffman: Kamp Photographer

95 Santa Cruz CA, Lake CA, Humboldt CA, Ca C

- ISAACSON, Mike '55 Soquel CA 95073
- GOTTLIEB, William M '62 Middletown CA 95461
- ROTWEIN, Zach '70 Westhaven CA 95570
- FOOS, David '62 Davis C 95618

96 Kauai HI

- OPPENHEIMER, Alfred '57 Kilauea HI 96754



97 Washington OR, Multnomah OR, Jackson OR,
Deschutes OR

LOEB, Louis '45 North Plains OR 97133

HALPERN, John '55 Portland OR 97216

KAPLAN, Richard P '54 Ashland OR 97520

SAVADOVE, Gary '67 Bend OR 97701

98 King WA

MOKIN, William David '63 Renton WA 98059

SIEGAL, George '33 Shoreline WA 98133



2001 Reunion Song

We all enjoyed this witty and entertaining a capella performance by Gordon Lawrence '42-'56 at the 2001 Kamp Kewanee Reunion, and again as a sing-along in 2006.

(Sung to the tune of "These Are a Few of My Favorite Things")

Melody by Richard Rodgers. Lyrics by Gordon Lawrence.

Reuben and Leon and Earl and their horseshoes
Kounselors from Scranton who never had seen Jews
Red spotted purples with colorful wings
These were a few of our favorite things.

**(If the answer is: Washington, Jefferson and Lincoln,
the question must be: Name two presidents and a
laundry)**

No food on the tentline 'cause kamp owners say so
Dave Sechrist belting out En Kelohenu
Marionnetters all pulling their strings
These were a few of our favorite things.

The grove was a shady and idyllic acre
It bordered that pond they called Lake Manataka
Line-ups as soon as the second bell rings
These were some more of our favorite things.

When the rain drips
Through the tent flap
When I'm feeling wet
I simply remember my favorite things
And go get my butterfly net.

**(If the answer is: Head Kounselor,
the question must be: What did Dick Griswold want to
be called after he cleaned 1000?)**

Nicholson Bridge jumps to show your bravado
Yours truly as Yum Yum in the Mikado
And Frank Dolbear playing all those Pirate Kings
May or may not be your favorite things.

Cleaning your tent out for daily inspection
Compulsory soap swim to prevent infection
Rainstorms and skunk smells and bumblebee stings
Probably were not your favorite things.

**(If the answer is: Frank, Trenny and Winnie the Pooh,
the question must be: Name three doll bears)**

Overnight hikes when your feet would get blisters
Kounselors dating those good-looking sisters
Dick Hess on the mound with his dazzling flings
These were some more of our favorite things.

Poison jars, pump lamps and wood for the fire
That kounselor pitcher they always would hire
The after taps sounds of the pongs and the pings
These were some more of our favorite things.

**(If the answer is: tall kounselors,
the question must be: Who were excluded from all
those short kounselor meetings?)**

Will I earn a skullcap? Relax, please don't panic
Track, swimming and baseball with Camp
Susquehannock
Taps before bedtime that everyone sings
These were among our most favorite things.

**(If the answer is: a line drive between the outfielders,
a kounselor at rest hour and 1000,
the question must be: name a gapper, a napper and a
crapper)**

Final banquet
Kamp is over
But you want to stay
You simply remember your favorite thing
Next June is just ten months away.

If you still use a laundry bag and not a hamper
It's clear you remain to this day a kamper
Ah, those wonderful memories reunion brings
Kewanee was one of our favorite things.

Kee-Kee-Wah



